WEATHER—Rain tonight and Friday; warmer tonight in east and south portion; colder Friday in north portion.
Maximum temperature today, 51, at 2 p. m.; minimum, 37, at 4 a. m.

The Lima News

AND TIMES-DEMOCRAT—NORTHWESTERN OHIO'S GREATEST DAILY

HOME EDITION
THE ADS ARE YOUR FRIENDS
Save yourself time and worry by reading the ads before starting on your Christmas shopping tour

THIRTY-SEVENTH YEAR | LIMA, OHIO, THURSDAY, DECEMBER 7, 1922 | PRICE THREE CENTS

PERSHING WARNS U. S. OF WAR

GENERAL PERSHING
He points out dangers of present and urges preparedness for another war.

CHICAGO — (Associated Press) — John J. Pershing in two addresses here metaphorically linked arms with Brigadier General Charles G. Dawes in a plea for a national awakening to the dangers from external aggression and the "borers from within." The two generals were the chief speakers at a patriotic dinner of the Association of Commerce and a few minutes later General Pershing repeated a part of his address from a radio broadcasting station.

General Dawes spoke heatedly of the "skulking cowards and demagogues in office," but his language was unadorned by the adjectives which gained him the nickname "Hell Maria."

General Pershing also spoke regarding the state and civic conditions and pleaded for the "education of the people up to their obligations as citizens."

Then General Pershing took up discussion of the general defense.

"Some day war will come," he admonished with pointing finger, "some day war will come—and come it will. We have come to the point where we must consider national defense."

Referring to the pacifist pledge, General Pershing characterized it as a "pledge of disloyalty."

"If we are wide awake we are going to start to take some action in cases of that sort," he said.

Two resolutions, one introduced by General Dawes, were adopted by the patriotic meeting. General Dawes' resolution condemned Governor Small for release of William Bross Lloyd, wealthy radical, and sixteen associates from the state prison. The other resolution introduced at the conclusion of General Pershing's speech, called upon the government to maintain a standing army of 150,000 men.

Here are some excerpts from the speeches of Dawes and Pershing:

GEN. DAWES: "Gov. Len Small in pardoning William Bross Lloyd and his fellow defendants has besmirched the fair name of the State of Illinois and of the United States.

"Sen. La Follette and some like him have at least done one thing—they have given us something which we can stand up and fight, something against which we can line up. That is more than some of the sulking cowards and demagogues in office now have done."

GEN. PERSHING: "There is little difference between the radical 'boring from within' and the malign influence of the Ku Klux Klan.

"I appeal to you as one of that army which went to France—as one who stood for a year at the front in France without an army, not to allow some of the things that are going on in this country.

"If they will let the constitution alone (speaking of efforts by reformers and legislators to tamper with the federal constitution)—if they will let it alone and live up to it, we'll have no more of the much trouble we're having in this country just now."

TIGER IS GUEST OF HARDING

Luncheon With President Only Scheduled Event for Day

WASHINGTON — (Associated Press) — Rising a little later than his usual habit after the strenuous day of yesterday and a night addr. which kept him up late, Georges Clemenceau today faced a comparative lull in the program whic has kept the veteran statesman on the whirl since he brought his campaign for France to the American capital last Monday. Luncheon with President Harding at the White House at 1:30 o'clock was the only scheduled event on his program for the day.

Whether his capacity for sightseeing would continue to keep the Tiger on the move on the next to last day of his visit here or whether he would take advantage of the easier program to rest and "point" for the concluding and important occasion of his speech tomorrow before the conference of public opinion on world peace, he was apparently letting the day decide. Announced as the only "formal" address on his program here, Clemenceau was understood to be reserving the high spots of his argument for American cooperation in French affairs for that hour. He plans to leave the capital almost immediately after concluding his address, for Philadelphia, delivering another there Saturday and then moving on leisurely to Chicago for his final speech there Monday.

The Tiger wound up a crowded day yesterday which included a quarter of an hour visit with former President Wilson, described by M. Clemenceau as a meeting of the utmost cordiality and affection, with an address last night before the Southern Society in Continental Memorial Hall, delivered as a message to the south after being obliged to cancel his trip to that section.

Asserting that he had not come to tell the United States "how she should act" M. Clemenceau concluded what he asked was a "peace act, an act to make the Germans keep peace and to make sure that they pay."

AVERT EXPLOSION

Emergency Fire System Stands Test at Blaze

A one man fire department, operated as an emergency measure in Lima, arrived at the scene of a fire Thursday in time to avert a possible explosion.

Backfire ignited the cab of a large Lima Stone company truck near the quarry on E. High-st during the morning. The gasoline tank had just been filled and the highly inflammable liquid had been spilled over a part of the machine.

Fire department was called. The Lincoln park station, at which one man is now maintained during the daytime, reached the scene first. Chemicals were playing on the blazing auto-truck when Chief Mack and Central station crew arrived.

Fast work soon extinguished the blaze.

So hot was the fire, the chief reports, that gasoline in the tank was burning when the blaze was finally extinguished.

Damage will probably reach $50 to $75.

DECLARE FOR GOD, PEOPLE URGED

"You Are Either for Christ or Devil," Evangelist Says

800 ADDED TO DECISION LIST

No Collection Taken, Campaign Cost Nearly Met

"A lot of people think that by being good and staying out of jail, they are placing God under a great obligation," said Dr. W. E. Biederwolf at the tabernacle Wednesday night. "But it is the greatest fool idea that any shallow pated, pin head, individual ever got in his mind. God says in His Book that you must stand for Him. You cannot be neutral. You are either for Jesus Christ, or you are for the devil. You must believe in the Son of God or you are not a christian and if you really do believe in Him you will stand out for Him. He died in public for you and you must stand out in public for Him."

The service was attended by 6,000 persons and over 1,000 men and women were at the meeting in the afternoon.

Biederwolf made it so plain why a man should stand up and walk to the front for his Heavenly Father, that 800 people left their seats and walked down the sawdust path for Jesus Christ. Men came to the front who had never before seen the necessity of confessing God before man. "They thought they were christians," Biederwolf said, but found out that they were not, and could never be unless they first took a stand, run His flag to the top and show the world that they were followers of God and glad to do His bidding.

DELEGATIONS ATTEND

The meeting was opened by a short song service by the choir and congregation, after which Roland B. Mikesell sang a solo.

Delegations attended the meeting from the Epworth M. E. church, First Christian church, South Side Baptist church and Second M. E. church. Members of the Lions club and their ladies also occupied a section.

Dr. Biederwolf announced there would be no collection taken at the meeting, as only about $800 of the debt still remained and this small amount would be turned in by the underwriters. He also said he has been more than pleased with the noble manner in which the congregation has helped with the collection and stook back of the tabernacle meetings.

The evangelis took for his text: 'If thou shalt believe in thine heart and confess with thine mouth, then thou art a saved man and woman." He took for the subject of his sermon, "Lining up for God."

"Wear your pin," he said. "You can't be a christian and still refuse to confess God before the world. If you do not accept Jesus Christ before men, He will not accept you before His Father in Heaven. If you really believe a thing in your heart, you will stand up before the world with your belief. Nothing can keep you down. If you are a Republican or if you are a Democrat, you wear a pin; you want the world to know just who you are. You are never backward about any faith or creed you have except the faith of Jesus Christ; the best and most wonderful faith and organization you can ever join and if you are a true believer nothing can keep you from standing to your feet for Him.

"How many will walk down for God?" the evangelist asked. "How many will consecrate themselves for Him? Have you got the stuff in you to do what you know you should do, or must you sit still and look up with a sickly smile? If you don't come up for Christ, you are in the clutches of the devil and will go with him to his hell.

"This is the most disappointing sermon that I ever preached," the evangelist said. "If there were 10,000 men and women in the audience and all would come to me but one, I would be sad for that one, for if the message that I have just given does not hit all of you, there is something wrong and I am afraid you will never be saved. If you can't see your way clear to come up here for Him tonight I am afraid you will never see the true light and the shadow of the cross."

800 WALK TRAIL

More than 800 men and women took his hand that he might pray for

(Continued on Page Two.)

Man Dies In Motor Accident

CROSS BORDER IN PHILLIPS HUNT

Officers Enter Mexico in Search of Hammer Murderess

BELIEVED HIDING IN CABIN

Gold Tooth Johnson's Home is Supposed Refuge

LOS ANGELES —(United Press) —Out of the trackless wastes and cruel deserts south of the Mexican border, Clara Phillips, escaped "tiger woman" of the "hammer murder" case was hunted today.

While office clerks and stenographers at the jail were left to deal with the reports coming from all points of the country that Clara has been seen, Sheriff Traeger and his pisked assistants devoted themselves to the Mexican border country.

Those who know the border and know something of Mrs. Phillips are convinced that she had crossed the international line. Probably she crossed it before the officers knew that she had squeezed out of the cell in the county jail here.

Down "below the line" in lower California, Vincente Ignacio, half-Mexican and half-Indian, a guide known the length of the border country as a man familiar with every trail in the wastes of northern Mexico, rode at the head of a mounted posse.

BOUND FOR CABIN

Vincente kept his eye out for the print of a woman's foot, the crushing of some infrequent blade of grass or a broken twig of mequite—any of those things which might tell him that a human being had gone that way.

Sheriff Traeger crossed the international line at Tia Juana today, bound for the cabin of "Gold Tooth" Johnson, a character well known in Los Angeles.

Clara Phillips had befriended "Gold Tooth" in the Los Angeles jail.

"Maybe 'Gold Tooth' is paying her back now in her hour when friends are needed," the sheriff stated.

Still a third expedition led by Eugene Biscailuz of the Los Angeles sheriff's office had penetrated as far south as Ensenada seaport of Lower California, nearly 100 miles "below the line."

While interested in every report that Clara may have been seen in this city or that, it was known today that officers put more faith in Vincente Ignacio; in eight cylinder automobiles charging over things that pass for Mexican roads; horses galloping across barren wastes, than in the trained police of American cities.

SUSPECT TAKEN

CHICAGO, (United Press)—Two women were arrested when they alighted here from Northwestern limited train Number 8 today, from Los Angeles, by police who had rushed to the station on a tip that Clara Phillips, escaped "hammer murderess," was aboard.

Mrs. Phillips was not on the train when it arrived and police declared the two women taken into custody had no connection with the Phillips case.

The two women arrested were rushed to detective headquarters.

Detectives later admittd heat they had taken the two women on the supposition that one might have been the fugitive. However, both were able to furnish complete identification.

Thy gave their names as Clara Hutchins and Elsie Coe. Miss Hutchins had been seriously ill for some time and was pale, leading authorities to believe she might be Mrs. Phillipo.

Miss Hutchins somewhat resembled Mrs. Phillips, but police were confident that she was not the woman wanted.

After they had been questioned a short time, they were taken out to breakfast by officers. Authorities said they desired to allow Chief of Police Charles Fitzmorris to question Miss Hucthins before freeing the couple.

The two women were released shortly before noon. They planned to stay in Chicago until tomorrow, when they will leave for the east.

The two girls had been in Los Angeles since April on account of Miss Hutchins' ill health, but a physician advised her to return to her home in Baltimore.

PARIS IS PUZZLED BY HER DEATH

PARIS — (Special) — Paris police are investigating, the death of Miss Rose Shannessey, shown here, of Minneapolis, Minn., in the apartments of a bachelor in the French capital. Suicide was the verdict, but on the request of Davis Crotty of Minneapolis, uncle of the girl, a thoro investigation has been started.

35,000 ARRESTED UNDER DRY ACT

Year's Activities Reported to Congress by Daugherty

WASHINGTON.—(United Press). —The widespread extent of prohibition law violations which has caused concern to President Harding and cabinet was revealed today in the annual report to Congress of Attorney General Daugherty.

Approximately 35,000 persons were arrested by the federal government for violation of the national prohibition law during the last fiscal year, according to the report. Civil cases prosecuted by the government during the same time numbered 2,157.

These criminal and civil actions, however represent only a small part of all the arrests made in the United States for the same period. Nearly four times as many more arrests were made by local, county and state officials for violation of state and local dry statutes, it was estimated.

Federal officials convicted 22,749 persons in criminal cases and secured a total of $120,000 in judgments in the civil suits.

The population of the federal prisons for the same period increased to 6,395 compared with 5,268 for the last fiscal year, Heber H. Votaw, brother-in-law of President Harding, and superintendent of prisons reported. The increase was held due largely to increased violation of the anti-drug act, counterfeiting and violation of the postal laws.

White slavery is on the decrease, William J. Burns, head of the bureau of investigation of the department, reported. A total of 1,885 years in prison was imposed on the 3,526 persons convicted for white slavery, Burns stated. Fines totaled $386,743.

Practically all organized white slave gangs have been broken up, with their members either in jail or in hiding in foreign countries, Burns reported.

SLEET HITS OHIO

Ice in Some Parts, Flowers Bloom in Others

TOLEDO—(Associated Press) — A drizzling rain which froze as it fell tied up traffic in the business section and gave Toledo its first real touch of winter today. Icy pavements caused scores of motor accidents thruout the city.

* * *

ICE IN CLEVELAND

CLEVELAND — All Cleveland slipped and slid and skidded to work and to school this morning after a light rain had chilled into a glaze of thin ice as it struck the stone, brick and concrete sidewalks and pavements. Two victims of the slippery streets were hurried to hospitals during the early morning.

* * *

DANDELIONS BLOSSOM

COLUMBUS — With the west in the grip of below zero weather and with northern Ohio experiencing sleet and ice storms, dandelions were in blossom in Columbus today and, many bushes contained buds, following several days of unusually mild December weather.

PHONE RATES BOOSTED

COLUMBUS — The state public utilities commission authorized the Sidney Telephone Company to increase telephone rates from 25 cents per month on private telephones to 50 cents per month on business telepho

U. S. OVERTHROW IS PLANNED

Widespread Campaign Conducted by Reds, M. J. Burns Says

DIRECTED FROM MOSCOW

Regular Schools for Teaching Radicalism Opened

(BY LAURENCE M. BENEDICT)

WASHINGTON — (United Press) —The communists internationale, with headquarters at Moscow, Russia, is directing a widespread campaign in the United States for overthrow of the American government and its deliverance into the hands of radicals, according to William J. Burns, head of the federal bureau of investigation.

Direct statements to this effect were made by Burns before secret sessions of the house appropriations committee and were revealed today in printed transcripts of the hearings.

STRONG MOVEMENT

Burns declared that documents obtained by his bureau during the past year "clearly indicate" that the communist internationale is behind a strong movement among negroes, labor unions and various social organizations and women's clubs, the ultimate purpose being to undermine those organizations with a view of overthrowing the United States government and establishing dictatorship of the proletariat.

The "prevailing sentiment" that this country is secure from the spread of radicalism, Burns said, "is serving to play into the hands of the red leaders who are urging their followers to take advantage of this feeling and work with great diligence."

A great wave of radicalism has swept the country since the coal and rail strikes and the Herrin massacre, Burns declared and "has resulted in the spreading of thousands of circulars by the communist party urging workers to disregard injunctions issued by the courts and to engage in mass action against the government."

RADICAL SCHOOLS

Burns made the startling revelation that the reds have established regular "schools" in various parts of the country where radicilsm is taught outright, without interference of the government. There is no law under which federal agents can operate, adding that radical schools have already been spotted in Seattle and near Boston and are springing up in other sections of the country.

"We have no authority whatever to stop it," Burns declared.

The raid several months ago on a communist meeting at Bridgeman, Miss., where 75 arrests were made, resulted, according to Burns, in discovery of a well organized plot for radical agents to get into the army and navy "so they could bore from within."

WARNS AUTO MEN

Speaker Sees Sales Drop in Increased Accidents

TOLEDO, (Associated Press)—Failure within the next year of a large number of automobile manufacturers and dealers because of an extensive production program for 1923, was predicted by F. F. Peake, of Kansas City, who addressed the delegates to the sixth annual convention of the Ohio Automotive Trades Association in session here.

A huge falling off in automobile sales also was predicted by the speaker unless those engaged in the automobile industry get behind the authorities in an effort to solve the accident problem. "Men in the automobile industry cannot afford to overlook the safety problem and not cooperate with the authorities. Within ten years the automobile accident toll will frighten people from buying automobiles," he declared.

JUDGMENT CONFIRMED

COLUMBUS—Judgment of $556,909 granted the Pittsburgh Tin Plate and Steel Corporation against Abe J. Goodman and Abe Joseph, Cleveland brokers, was confirmed yesterday by the court of appeals. The judgment was for the return of money said to have been paid the brokers for the sale of stock.

LABOR COURT MAY BE KILLED

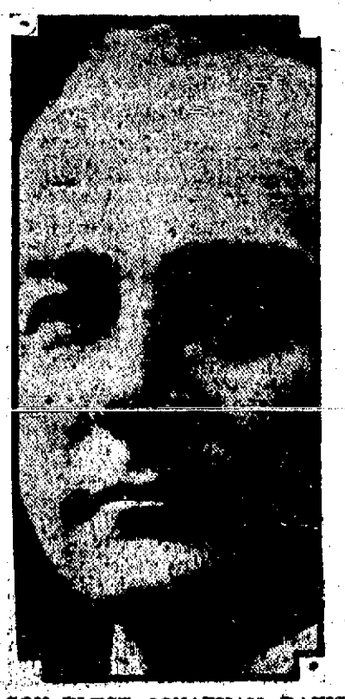

GOV.-ELECT JONATHAN DAVIS

TOPEKA, Kas.—Special.) —The Kansas Industrial Court, long a source of capital-labor warfare, now faces its greatest fight.

Jonathan M. Davis, newly elected Democratic governor, has pledged the full force of office and personality to wipe from the statutes the law creating the court, when he takes office January 1.

Opposing him stands a united Republican Legislature, pledged by party platform to battle for the court to the uttermost.

Who will win is a toss-up.

MINE PEACE PLAN COLLAPSES

Operators, Workers Fail to Agree at Chicago Meet

CHICAGO, (United Press) — Peace in the coal industry was as far away as ever today following the sudden adjournment of the joint operators-miners' reorganization committee here.

The conference broke up when the opposing forces realized it was impossible to get together on the "triple clause" plan submitted by operators for reorganization of the industry.

The matter will be brought up again at the miners-operators regular meeting. January 3, when the January 3, when the re-organiza- re-organization committee makes its report.

This meeting will be held in Chicago instead of Cleveland, as originally planned, it was decided yesterday.

"I am unutterably opposed to any plan which includes forced arbitration," President John Lewis, of the miners said.

Miners are ready to agree to any plan which does not include arbitration or the weakening of the national organization by placing the responsibility of wage negotiations on the separate districts, it was learned on high authorit,.

Operators on the other hand insits that arbitration and district wage scales are necessary to guarantee equal rights to all competitive fields.

LEAPS TO DEATH

CLEVELAND — (Associated Press) — A leap from a fourth story window of an apartment house this morning brought almost instant death to Mrs. Clara V. McKenna, 36, a wid who had been suffering from a high fever and delirium, of bronchial pneumonia.

The fatal jump was witnessed by Mrs. McKenna's nurse who was dozing after a week's vigil at her patient's bedside.

WANT SALE OF TAGS

COLUMBUS — County auditors of Ohio want full charge of issuing automobile tags.

Resolutions authorizing the committee to draw up the proposed legislation, were adopted by the association in its annual meeting here

A. BURKHOLDER IS CRASH VICTIM

Truck Skids Into Ditch and Hits Phone Pole

BLUFFTON MAN IS CRUSHED

Ed Simons, Truck Driver, Escapes Uninjured

BLUFFTON — (Special) —Allan Burkholder, 30, died at the Bluffton hospital shortly after midnight, from injuries received at 4 o'clock Wednesday afternoon, when he was crushed in a motor truck accident on the Dixie Highway, one mile east of this city.

Burkholder, an employe of the Storer Poultry Co., engaged in the purchase of poultry and eggs in this territory, making trips with a motor truck, was accompanied by Ed Simons as driver when the accident occurred.

STEERING GEAR LOCKS

Simons turned the truck toward the side of the road when another truck approached as they were returning to Bluffton. It was on an uncompleted stretch of highway. The vehicle skidded into a ditch. When the steering gear locked, Simons was unable to right the truck.

It crashed against a telephone pole. Burkholder was crushed about the chest and his head badly cut. Removed from the wreckage in an unconscious state, he was hurried to the hospital here and died without having regained consciousness. Simons excaped uninjured.

Burkholder is survived by his widow and three small children. Also by his father, Enos Burkholder, Geiger-st, and three brothers, John, Ray and Ralph Burkholder, residing here.

The accident victim was a son-in-law of A. C. Spangler, mayor of Bluffton. Spangler is a member of the petit jury panel and had been summoned to Lima Thursday for service.

ESCAPED A YEAR AGO

Burkholder miraculously escaped death a year ago when he suffered injuries as the result of an automobile crash in which David Baldwin, Ottawa, was killed. The accident occurred about a week before Thanksgiving in 1921 in Bluffton.

TURKS MAY SIDE WITH ALLIES

Fear Russia, However, in Taking Such Stand

LAUSANNE — (Associated Press) —The Turkish delegates to the Near East conference today faced the difficult problem of deciding whether Turkey, in formulating her plan for control of the Dardanelles, should cast her lot with Russia or with the entente powers and the United States. Turkey's suggestions for the solution of the perplexing straits question will be made public tomorrow at the Hotel Du Chateau.

Ismet Pasha and his associates, in formulating their plans, were faced by the sharp differences in opinion between Great Britain and Russia in the discussion of the Dardanelles question. If Turkey, on the one hand, goes over to the British camp, she fears the irate Russian army on her east frontier; if, on the other hand, she sides with Russia in demanding complete control of the waterways, she fears the British navy in the straits.

The Turks thus far have temporized by saying that they favored M. Tchitcherin's plan: but they took this attitude before they had heard the solution offered by the powers. Ismet Pasha and his assistants were impressed by the plan presented by Lord Curzon yesterday on behalf of the entente which was approved in general by the statement of the position of the United States. The Turks apparently cannot forget that Russia is Turkey's traditional enemy and that Premier Lenine's government may be not less covetous of Constantinople than was Russia in the days of the czars.

NewspaperARCHIVE®
NewspaperARCHIVE®

DECLARE FOR GOD, PEOPLE URGED

(Continued From Page One)

them and show them the best way; that they might do better for the little while they are permitted to live on this globe and be able to stand before the gates of Heaven, a christian.

Dr. Biederwolf preached in the afternoon on the subject of "Hell." His vivid description of that place held the congregation spellbound in their seats.

He told them of the pain and sorrow of the lost world; he told them of the devil and his cunning ways and he begged them to live more true to God that they might never slip from the brink of Heaven into the bottomless pit of hell where they would be left to suffer forever and forever.

SERMON ON "PILATE."

Pilate was an old sail-trimmer. He was like some of you He had a piece of spaghetti where he ought to have a backbone. He knew what he ought to do, but he was afraid of the gang.

It was Thursday night out in the Garden of Gethsemane, Jesus was praying He said, 'Oh God it's an awful thing I'm about ready to go thru but if you say so I'm ready" He had just said, 'Thy will, oh God, be done," and the vicious mob broke in upon Him. It was two hours past midnight and they placed the shackles on Him and led Him away to Pilate's court room where they presented Him as a violator of the sanctity of the Roman law—a political conspirator' I wonder if Pilate didn't laugh What did these bearded Jews care about the sanctity of the Roman law? They displised the very name of Rome, but when they were thirsting for this innocent man's blood they could not very well get along without a little pretext and hypocrisy.

Pilate examined the man and he said "I find no fault in Him:" but he was met with a ferocious growl, 'Why,' they say, "this man has stirred up the people all the way from Galilee'"

And when they said, 'Galilee' Pilate thought of a way out Herod was a ruler up there and so Pilate said "I'll send Him to Herod for his trial" Herod made a miserable failure out of his life. He was old libertine and he was living with his brother Phillip's wife

MIRACLE REFUSED

Herod was rather glad to see Jesus He had heard about His miracles and he wanted to see Him perform some of them. But Jesus wasn't dealing in legerdemain. He wasn't going around performing tricks to amuse people and then take up a collection and so He answered him never a word.

And Herod said, 'Take Him back,' and so Pilate finds himself once more with Jesus on his hands

Then Pilate's wife came and tried to warn her husband She'd been troubled in a dream While she slumbered God came and troubled her, just what it was that God revealed to her we do not know, but He doubtless let her know that her husband was about to get mixed up in the greatest tragedy the world had ever heard

This is all we know about Mrs. Pilate but the incident speaks well for her and no doubt she was on the job a good part of the time trying to keep her husband out of difficulties his vacilating, plastic, pliable, slack-twisted, panfesote, liquid-gloss good-Lord, good-Devil sort of nature was always getting him into.

You are to be congratulated if you've got a wife of good judgement, and who does what she can to keep you on the right side A lot of you little ginks wouldn't amount to shucks if it wasn't for your wife. On the other hand many a wife is a millstone about her husband's neck, some little fashion fool that goes to all sorts of senseless extravagances with her dresses and her hats, or some bepowdered and befrazzled society sister that's gone bug house over bridge, whist or some slovenly, unkempt, mother-hubbard, ambitionless, carpet-slippered woman that lets the house go to pot—and what's a man going to do unless he goes and jumps in the river?

But you have to have a good word for Mrs. Pilate. And she came to Pilate and said, "Husband, don't you have anything to do with this affair. Jesus Christ is a just man and if others want to murder Him, let them do it, but don't you redden your hands with His blood, or mix with that Godless gang clamoring for His life"

And now Pilate with some strange presentiment taking hold of him that the affair boded him no good, bethought him of a way to escape. It was customary at that season of the year in commemoration of the Jewish deliverance from the bondage of Egypt to release unto the people some prisoner whom they might choose, and Pilate thought to use this pardon in the interest of the accused, but he was met with a storm of fury. "Away with this man" they cried, "and release unto us Barabbas," and Pilate said, "What then shall I do with Jesus, which is called the Christ?" And with one voice they cry, "Crucify Him! Crucify Him! You are no friend of the people, you are no friend of the king if you refuse."

And when they said that, they had him.

A SPINELESS OFFICAL

No friend of the people! Pilate knew he did not dare to incur the enmity of the Jews, and so to curry favor with them he was willing to turn Christ down. And that's what some of you people do today. You want to go into society and you know you can't do it unless you do some of the things that society does and these things you know are not right, and you choose that kind of society instead of Christ You've got a political bee in your bonnet and although you are a member of the church, you will go and sell your soul to the devil to win favor of an old whicky-soaked, peanut-brained, ward-heeling politician

WHAT SHALL I DO WITH CHRIST?

1. What shall I do with Jesus which is called the Christ? That's the most important question you have ever asked. And why? Why, simply because of what depends upon the answer you make to it. I answer, It that's worth while in the life that now is and in the life to come

First, In this life. If you believe in Christ you'll have peace. Jesus Christ said He would give His peace to them that believed on His name and what a wonderful peace was His' And God says that the wicked man, the man who does not know Christ, does not know what peace is He says you are like the waves of the sea when it is troubled and cannot rest. The most miserable man in the world is the man who yearns for an inner satisfaction and does not know how to find it. Money cannot bring, you peace good works, nor penance nor anything else that you can do, but there's a way you can find it. "Being justified therefore by faith we have peace with God, through our Lord Jesus Christ" It's a great word; it's a great thing to have. 'Peace, I leave with you," said Jesus Christ. "My peace I give upon you, not as the world giveth, give I unto you."

IN THE LIFE TO COME

Second. In the life to come. Our acceptance with God depends upon what we do with Jesus here "Whosoever shall confess me before men, him will I confess before My Father which is in heaven, but whomsoever shall deny Me before men him will I deny before My Father which in heaven." Your morality will not save you. Your standing in the sight of men will do you no good in the sight of God, but as you deal with Jesus Christ here, so will He deal with you before the throne of God.

Sitting at dinner one day with Dr. Alberton of Rochester, N Y., he told the story of the dream of Daniel Curry. Daniel Curry was a mighty man of God in the middle west In his dream he ascended after death and knocked at the gate of heaven. When asked for his name he was told it could not be found, but if he wished he might appear before the judgment seat and answer for himself. He then found himself being borne rapidly away until he came into the presence of a mighty shining light into the very midst of which he was ushered. It was a million times brighter than any light he had ever seen on earth and its dazzling effulgence seemed to blind him He could see nothing but light, but directly out of the midst of it there came a voice saying, "Have you always been good" Alas, no, he had not. "Have you always been pure?" He could not affirm it 'Have you always been fair and precisely just in your dealings with your fellowmen?" And some things he had forgotten came back to his memory. 'Have you always been charitable'' and he stood condemned by his own testimony. And as he stood there thinking that the end would come any second he heard a voice, it was sweeter than any mother's voice and as he turned he saw one standing by his side with a face that was sweeter than the face of any mother, and that voice of unspeakable sweetness said, "Father all of this man's sin—all of his failing and all of his shortcomings, put all that down against Me, Daniel Curry stood for Me down on the earth, I'll stand for him up here' What shall I do with Jesus which is called Christ'

QUESTION OF THE HEART

2 In the next place—not only the most important question—it is a question that every man can answer, It is not so much a question of the head as it is a question of the heart

The reason you're not a Christian is not because you don't know enough, but because you're not willing to do enough You are not willing to write that letter to someone and say you lied about them and talked about them You are not willing to go home and rip up that low-necked low-down ball room costume and make it into something decent You're not willing to take the booze out of your cellar and throw your pack of cards into hell It's not a question of an understanding head, but a wrong heart.

3 But in the third place, it's a question that every man must answer. We must do something with Him. How hard Pilate tried to get rid of deciding Thrice he said, 'I find no fault in Him," twice he said, "You take Him and judge Him according to your law." Once he said, 'I will chastise Him and let Him go" He sent Him to Herod he tried to use the annual pardon, but he could not placate the crowd clamoring for His death, and failing in every attempt he stood at last face to face with the issue. Now which shall it be' Barrabbas or Christ? Robber or Savior? Leader of riots or Prince of Peace, and weak, irresolute, he made the cowardly choice and said, 'Take Him and crucify Him"

4 Many say, I will not decide tonight this is not only the most important question; not only a question you can answer now. But it is a question you must answer now. You say you will not decide now, but if you do not this night decide for Christ every step you take to your home will echo back your rejection and all hell will yell and rejoice because you've turned Him down To refuse for a single moment to decide for Christ is for that moment to decide against Him. Christ is here now. To go away without Him is to turn your back upon Him. Most people, expect some day to become Christians. Even a Pagan prophet said, "Let me die the death of the righteous and let my last end be like his" and yet we are not willing to do now the thing we ought to do I have heard of a hunter who had a whistle that imitated the voice of a fawn and one day, when he blew upon it a beautiful dove put her head out of the thicket wondering where the child was that was crying for its mother, she saw the hunter and knew it was her deadly enemy, but even though she trembled she did not move and when he saw that great exhibition of mother love, he was moved with compassion and could not fire, but lowering his rifle he lifted his hand and scared her back into the thicket and there are some people who, because God is so good and long-suffering, and so forbearing, they can go and ignore the claims of Christ and live as they please and then bank on God's compassion to save them when they get ready to let Him do it

That's the most contemptible thought that ever stirred a human breast. If I'd ever think a think like that I'd be ashamed to sleep with myself

Would you rather die as an infidel dies, saying as he went, 'I'm taking a fearful leap into the dark," or would you rather go as did our late martyred president with his head pollowed on his good book singing 'Nearer My God to Thee" Would you rather go as Ingersoll did wiohout a song at your funeral, or would you rather go as did dear old Moody singing, 'God is calling, Heaven is opening, earth is receding?" As you choose tonight which of you will say, "Let me die the death of the righteous and let my last end be like His.'

Biederwolf Program

Thursday, 7:30 p m Dr. Biederwolf will preach on the "Unpardonable Sin."

Friday, 10 a. m. Cottage prayer meetings.

Friday, 4 p. m. John Ross Reed and Miss Florence Hay will have charge of a meeting at the tabernacle for the kiddies

Friday, 6 p. m. Business girls banquet at Trinity M. E. church. John Ross Reed and Homer W. Grimes will furnish music. The supper is in charge of the Ladies Aid Societies of the various co-operating churches. Mrs. Frances C. Allison and Miss Florence Hay will give inspirational and helpful talks. All the employed girls, business and professional women of Lima are urged to attend. After the supper the women plan to go in a great delegation to the tabernacle meeting.

Friday, 7:30 p. m. Dr. Biederwolf will preach on "The Way into the Kingdom."

Tabernacle Sidelights

"Some of you people will go home knowing that God is displeased with your manner of living," Biederwolf charged.

* * *

"The way in which you will be treated after death depends upon how you treat Christ while you are living," the evangelist asserted.

* * *

"If you do not confess Christ before the world you will spend eternity in hell," the people were warned.

* * *

"You say you do not believe in hell. Well, you will after you have been there five minutes," the evangelist asserted.

* * *

"Some people need an operation about the eyes," Biederwolf said.

* * *

There will be large delegations at the tabernacle meeting Friday night from Calvary Reformed church, High Street U. B. church, Missionary Alliance, Salvation Army, Church of the Brethren, Congregational church, Missionary church and also a big delegation of mail carriers, it is announced

* * *

"There are many in the tabernacle who will decide tonight whether or not they will spend eternity in hell or Heaven," said Biederwolf in his sermon on "Lining Up for God."

* * *

"Some so-called brainy men have worried themselves into a 'brain storm' trying to prove that there was no Christ," the evangelist said.

* * *

"Some of you people sitting down there had ought to be in hell for the way you have been treating God," the evangelist charged.

* * *

"God could annihilate the whole bunch of skeptics in a second," Biederwolf asserted.

* * *

"I am not talking to men and women who have made up their minds not to accept Christ," said Biederwolf; "I am talking to really intelligent people."

* * *

"If the religion of Jesus Christ is good to die by, it is also good to live by," he believes.

* * *

"If you knew that you were going to die at four o'clock in the morning you would make a rush to accept Jesus Christ tonight."

* * *

"Don't stand back away from the faith that you know is right. Be like the Irishman who was always exclaiming, 'Hurrah for Ireland!' He worked at a bench beside an Englishman and one day as he happened to think of his mother country, the Irishman exclaimed, 'Hurrah for Ireland!' 'Hurrah for hell!' said the Englishman, with a disgusted look. The Irishman's eyes sparkled with fun as he answered, 'Sure, every man for his own country'"

* * *

Evidence of the fact that the religious campaign conducted in Lima a decade ago by Rev. William A. Sunday was attended by lasting results in at least one case, was afforded to the satisfaction of Rev. Warren L. Steeves, pastor of the First Baptist church and head of the Biederwolf tabernacle organization.

Pastor Steeves was doing personal work in the tabernacle one night recently and approached a man who appeared to be interested. When asked if he did not feel he should go forward and declare for Christ, the man said:

"I hardly think it is necessary. I was converted ten years ago on these same grounds, near this post and since that time I have been janitor of my church and teacher of a Bible class"

COUNTY TO SEEK ROAD AID

Commissioners Will Visit Columbus to Ask Funds

Allen-co commissioners will visit Columbus Tuesday, December 12, to seek aid on 28 miles of inter-county highway work planned for 1923.

The program as outlined by the commissioners calls for approximately $400,000 state aid, or nearly $100,000 less than was obtained from the state and federal road department in the past year.

Commissioners are unable to anticipate how far the state will be willing to cooperate in Allen-co road building next year. They intend however to try to hold Leon C. Herrick director of highways to the promise made a year ago to carry out the five year road program.

Among the roads on which aid is sought are:

The continuation of West-st-rd into West Cairo, and north to the county line Bellefontaine-rd to Harrod village; Spencerville-rd from Lima to the end of the present pavement east of Spencerville, a section of the Lincoln Highway thru Gomer.

Up to date survey on the section of the program has been ordered by the state. West-st-rd has been mapped and surveyed fro of the present paving of hospital, into West Cairo.

Victrola performance is a certainty—not a hope

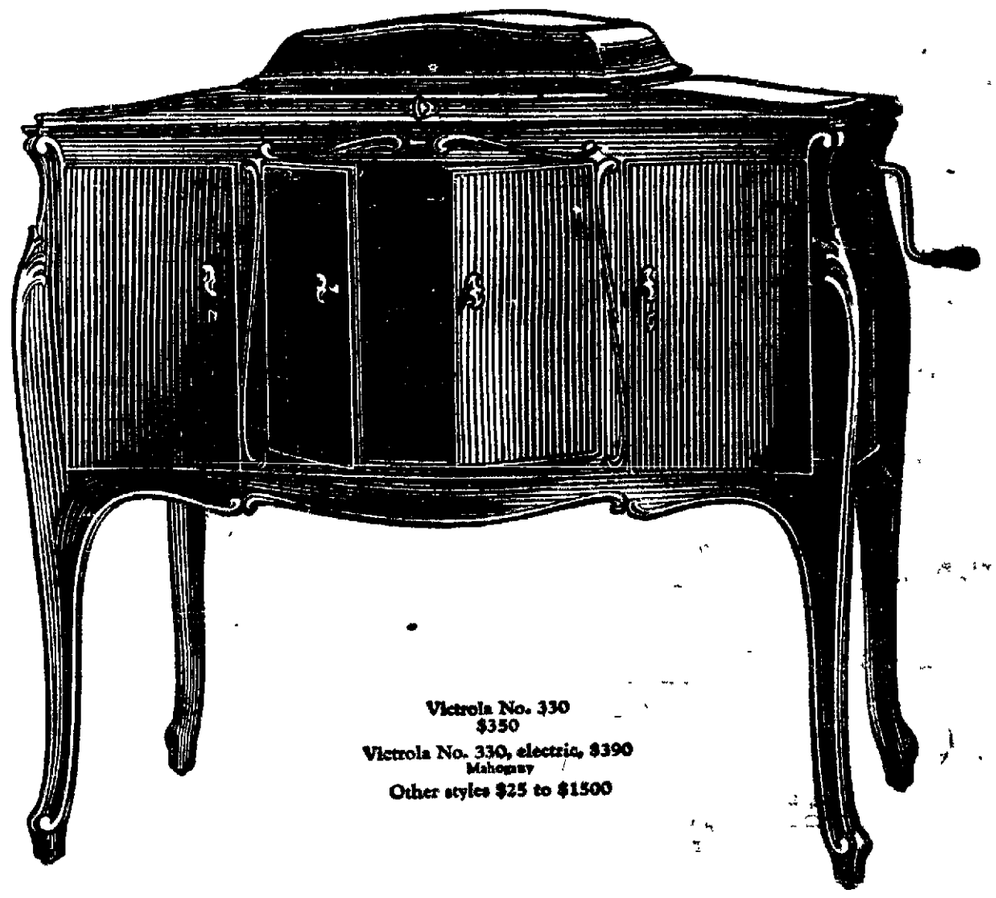

Victrola No. 330 $350
Victrola No. 330, electric, $390
Mahogany
Other styles $25 to $1500

In buying a talking-machine you either buy a Victrola or some other instrument that you hope will do as well.

"HIS MASTER'S VOICE"

Victrola
REG. U. S. PAT. OFF.

Important: Look for these trade-marks. Under the lid. On the label.
Victor Talking Machine Company
Camden, New Jersey

Cuticura Soap
The Velvet Touch
For the Skin
Soap, Ointment, Talcum 25c everywhere. For samples address Cuticura Laboratories, Dept. X, Malden, Mass

Children Cry
FOR FLETCHER'S
CASTORIA

At all Druggists 30¢
Here's your protection against Colds
Hill's Cascara Bromide Quinine acts at once and gives quick relief. It checks Colds in 24 hours, La Grippe in three days
W. H. Hill Company
DETROIT
Now genuine without this signature
W. H. Hill

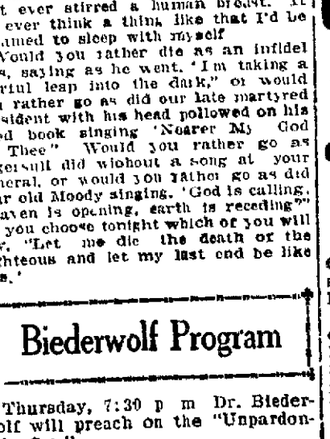

Check development
of the cold that might lead to something serious. This simple treatment cools and soothes inflamed, irritated membranes; loosens disagreeable phlegm; breaks colds and coughs in short order. Don't wait—right now ask your druggist
DR. KING'S NEW DISCOVERY
—a syrup for coughs & colds

"Richmond"
Territory Open
FOR A HIGH GRADE
Automobile Dealer
DURANT
AND
STAR CARS
A Complete Line of Fours and Sixes
This is an exceptional Motor Car Agency and a Big Money Maker For a Real Dealer
Write or Call
F. G. STROOP, Distributor
3rd at Perry Sts., DAYTON, O.

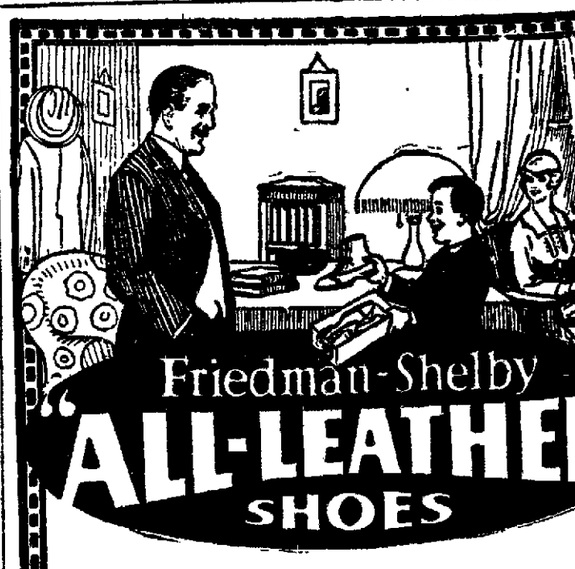

Put Real Joy in the Bo
Give your boy a real treat—let him pick out a pair of "Goose" Shoes. He'll like their looks, and the comfort give him; you'll like the way they stand hard knocks, an money they save you. They belong to the "All-Leather" of shoes—there's a brand for every member of your fa
Sold by
Searfoss Bootery
Corner Main and Spring
"IT TAKES LEATHER TO STAND WEATHER"

NEWSPAPER ARCHIVE®

Bluem's Store Bulletin

Market at Elizabeth

—Store Hours—
Daily 8:15 to 5:30—Excepting—Saturdays—8:30 to 9 P. M.

"The New Retail District"

The House of Bluem Since 1888

PUBLISHED BY G. E. BLUEM THURSDAY, DECEMBER 7, 1922 LIMA, OHIO

The Christmas Store

now turns its efforts toward giving you new apparel for Christmas,—the smartest apparel to be had,—and AT REDUCED PRICES! The coat value is in every way sincerely unusual at this time of year—and the styles are surprisingly beautiful. Hats are being sold at ½ price and less—and their clearance is almost over. Dresses have been grouped at low prices. Suits at 1-3 off—Don't miss these sales! They are YOUR opportunity for advantage!

Tomorrow Starts Semi-Annual Coat Clearance!

Which usually occurs in January. Every better coat in our stock is reduced! The best materials, including—

GERONA - - - - - - FASHONA - - - - - ARABELLA
MARVELLA - - - - VELDYNE
LUSTROSA - - - PANVELAINE - - - - DUVETYN

Trimmed generously and luxuriously in deep collars, cuffs and small panelings of the best—

BEAVER - - - - - CARACUL - - - - - SQUIRREL
MOLE - - - - - - FOX - - - - - - WOLF

These coats were all marked at specially low prices when they first arrived—in order to insure their rapid depletion. At this time there are certain of the choicest models remaining—and the second reduction makes the values the most wonderful the coat section has offered in many years—

$165 Coats	$125
$145 Coats	$115
$125 and $135 Coats	$97.50
$79.50, $85 and $95 Coats	$69.50
$75 Coats	$59.50
$59.50 and $65 Coats	$47.50
$49.50 Coats	$39.50

See them tomorrow—with the opening of the sale. These materials and styles—at the present reduced prices will be gone early!

All Fur Trimmed Suits at 2-3 Regular Prices

Our entire stock of winter and Fall weight suits, all trimmed with the richest furs, deep collars, excellently tailored, the best in every way, discounted 1-3.

Winter Wool Fabrics---Specially Priced for Two Days Only

Storm Serge

A splendid quqality storm serge, and another in wool batiste, in both light and dark shades, much used for little boys suits and girls dresses, regular $1.25 quality

98c yd.

Coating Velour

For children's coats and women's tailored dresses—a splendid material for wear, and to keep appearance. Regularly sells at $3. 54 inches wide, in the best dark shades.

$2.19

Novelty Materials

The new wool skirtings and novelty dress materials, some fancy woven and others in ratine effects, striped and plaid. This item offers a wonderful opportunity, $2.25 qualities

$1.79

Wool Serges

Unusually good qualities, regularly selling specially priced at $1.50 and $1.75, in all the wanted dark shades, including navy, brown, green, plum, wine, tan, black at

$1.19

SPECIAL!

The following materials will also be included in this sale. Their quality values it $2 yd

Melrose
Wool Taffetas
Serges

$1.69

The Entire Stock of Winter Dress Bandings---2-3 *Regular Prices!*

PEARLS

In our window is a bowl containing several hundred Norma Talmadge Pearls. To the one guessing the nearest to the actual number of pearls in this bowl a beautiful strand of guaranteed Norma Talmadge Pearls will be given free.

—This strand is estimated by the manufacturers to be worth $100.

Contest ends Monday at noon.

Contest blanks may be had at Bluem's Jewelry Counter or the Sigma Theatre.

-The Netherall

The Netherall is a combination garment—taking the place of a vest, a brassiere and a girdle—and is worn next the skin. It keeps the figure slim and smooth without interfering with the freedom of motion necessary to dancing and athletics. It is made of all silk or silk and suede cloth in flesh, orchid and white, sizes 30, 32, 34 and 36. Its first appearance in Lima! Priced

$5 and $7

Corset Shop—3rd Floor

Coming

Next Monday, Tuesday, Wednesday and Thursday

We Announce

Another Fur Sale!

In every way as wonderful in values and styles as the one held in August. If anything, this will exceed the other in the size and range of selection. Prices will make Bluem history!

For the Benefit of Our Customers

Who wish good Tissue and Wrapping paper for Xmas packages we have an assortment which we are selling at practically cost to us. This is one of the many Bluem Service features — Par Post Twine, good heavy quality at 25c ball.

The Final Clearance of Hats Ends Saturday

Every day an astonishing number of the choicest models are snatched up. The prices are cost and less than cost. Practically the entire stock is included. Take advantage of theopportunity tomorrow extends!

Frocks! Frocks! Frocks!

The Final Clearance-

Group I Includes---

The majority of frocks in this first group are girlish styles of velvets in the Jacquette mode—Poiret twill and tricotine coat styles with slenderizing lines, one green gold evening frock, draped Conton crepe, and crispy silks in several striking models. Formerly sold up to $49.50, grouped in the clearance at

$15.75

Group II Includes---

The second group consists of taffeta, Canton, Satin canton, tricotine, Poiret, velvet, matlesse and novelty wool materials. Sizes range from 16 upward. Styles run the gamut of milady's closest choices from the school girl to the most advanced style matronly gown. The quality and style of these models are supreme. Reduced from $39.50 and higher — in the clearance at

$23.75

NEWSPAPER ARCHIVE® NEWSPAPER ARCHIVE®

TEN LIVES ARE SNUFFED OUT BY FLAME

NINE OF VICTIMS ARE CHILDREN

Mother, Five Offspring Die When Oregon Home Burns

4 PERISH IN CHICAGO FIRE

Both Blazes Caused by Kerosene Oil Accidents

EUGENE, Ore — (United Press) —Mrs. Iver Johnson and five children, the oldest aged six, were burned to death here today in an oil stove explosion at the Johnson home.

Two other children and three adults were severely burned.

4 BURN TO DEATH

CHICAGO — (United Press) — Four children were burned to death here today when fire destroyed the cottage home of Joseph Budak.

Four others, seriously injured, were rushed to a hospital.

The dead:

Mary Budak, 13; Sophie Budak, 9; John Budak, 3; and Eva Budak, 1.

The fire was caused by a kerosene lamp which was left burning near a windo . Apparently the wind blew the curtain into the flames. The family was asleep upstairs.

Michael Budak, 16, was awakened by the smoke. He shouted to his father who jumped from a window and gave the alarm. When the fire department arrived the interior of the cottage was a mass of flames.

Firemen rushed into the inferno. Three children were found dead in one room.

The mother, clasping the baby, Eva, to her breast, lay unconscious in the hall. She was rushed to a hospital, where her condition is grave. The baby was still living when rescued, but died a few minutes later.

Budak, Michael and Anna, were badly burned.

LAKE ERIE ADDS FAST FREIGHT TO SCHEDULE

Addition of a new fast freight meat train to its freight schedule was announced by the L. E. & W. Thursday morning. It will operate thru Lima.

The new train, which runs between Kansas City and Buffalo, N. Y., makes the trip in 58 hours and handles only live stock and dressed meats in refrigerator cars. The train makes its run ov r the C. & A., the L. E. & W., and the Nickle Plate.

Lima is the classification point for the train, and the cars for the various junction points east of Lima are placed together in the yards here.

The train is now composed of about 50 cars and leaves Lima at 1:30 a. m. No meat used in this city is brought in on this train.

MUNICIPAL CONFERENCE PLAN GIVEN APPROVAL

Approval of the conference of Ohio municipalities, which will be held in Columbus December 11, has been voiced by Mayor George W. Nee', Marion, in a letter to C. A. Bingham, city manager.

He expresses himself as heartily in accord with the move and promises to be . the meeting ready to do everything in his power to obtain relief for the finances of the cities.

This is the first formal acceptance to the invitation extended by the Lima city commission following a motion by Earl Rohn. Several other Ohio executives have voiced their approval of the plan in telephone conversations, however, it is announced.

Druesen-Kraft Gland Tablets Restore Merchant's Health

By Rebuilding the Glands DRUESEN-KRAFT Quickly and Safely Restores Vigor and Strength.

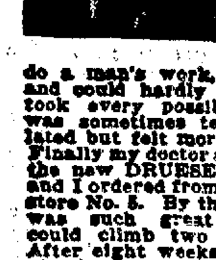

"Believing I owe you a testimonial I will tell you and to the world that I have been benefited beyond my greatest expectations by your wonderful DRUESEN-KRAFT (Youth Gland) tablets. Many years ago thru illness I lost my strength and vigor, couldn't climb or do a man's work, had dizzy spells and could hardly raise my feet. I took every possible medicine and was sometimes temporarily stimulated but felt more exhausted later. Finally my doctor advised me to take the new DRUESEN-KRAFT tablets and I ordered from Pearson Drug Co. store No. 5. By the fifth week there was such great improvement, I could climb two flights of stairs. After eight weeks my feet were as nimble as ever, strength and virility returned and I started in business. It has been many months since I started on DRUESEN-KRAFT, and as you see from my photo I am as well as a boy, eat and sleep well without an ache or pain.

Have lived here 30 years, am a prominent "Moose" and can get hundreds of signatures to verify this. Shall gladly answer any inquiries."

(Signed) J. A. Andrees,

908 Georgia St., Indianapolis, Ind.

To keep or regain youthful health and strength your glands must be strong and active! The glands are being weakened every day and thousands of men and women are turning to the DRUESEN-KRAFT gland treatment for a quick, easy and safe way to rebuild these glands and restore vigorous health. Results are permanent, three DRUESEN-KRAFT tablets daily is all that is necessary. Send for free booklet to DRUESEN-KRAFT LABORATORIES, 56 E. Randolph St., Chicago, Ill. When ordering tablets designate "male" or "female." 1 week's size $1.25.

IT MUST BE DRUESEN-KRAFT TO BE THE GENUINE GLAND TONIC.

Sold in Lima by Hunter's Drug Store, Public Square; Hunter's Rexall Store, Main and Wayne Sts.; Argonne Drug Store, opposite Post Office, and druggists everywhere. adv

RAIN MUSSES UP THE BROADWAYS

The weatherman continued in a depressed mood Thursday, the same sort of condition he thrust upon mankind in this particular territory, as the direct result of rain which greeted early risers for the day

Old Sol is temporarily in retirement, while Jupiter Pluvius reigns in his stead, temporarily at least.

More rain is scheduled for tonight—a continuation of the precipitation during the day.

However, there is promise of milder temperature tonight and Friday in east and south portions, but colder in north portion.

Mr. Average Citizen long adopted the very wise position of taking things as they come—and go—in the way of weather and isn't inclined to worry about it at all. The sun will shine again—sometime—that's certain.

There's comfort in the thought of seeing sunshine to come when rain musses up the broadways.

STATE OFFICERS OF LOAN MEN'S BODY SPEAKERS AT MEETING HERE THURSDAY

Building and Loan association secretaries and officers for the 10 counties extending from Lima to Piqua and westward to the state line, held their semi-annual convention at the Hotel Argonne Thursday.

More than 120 delegates were present.

Among the state officers scheduled to make short addresses were James A. Devine, secretary of the state association; J. W. Prugh, state superintendent; U. P. McCullough, president of the state association, and G. W. Simmons, Hickville.

L. G. Peper, Piqua, is president of the district organization and arrangements for the gathering were handled by the secretaries of the local associations and J. W. Roby, attorney.

BODY OF G. W. STEMEN IS BROUGHT HERE FOR BURIAL

Funeral servi for George W. Stemen, 46, Aberdeen, South Dakota, will be held Friday, 1:30 p. m. at Salem church. Interment at Salem cemetery.

Stemen was born in American-tp and went to South Dakota several year ago because of poor healt He died at his home in Aberdeen, November 24th.

The body arrived at Lima Wednesday evening and was taken to the home of his sister, Mrs. Amanda Diller, American-tp, Thursday afternoon.

Stemen leaves a wife and child, his father, I. B. Stemen of American-tp, and one brother and four sisters.

ORDER STOPS PARKING BETWEEN RAIL LINES

"No Parking" signs will be installed along S. Main-st between the tracks of the L. E. & W. and Erie railroads, it was announced by city officials Thursday.

Parking of automobiles between the tracks cuts off the viey of the watchman hired by the railroads to protect both tracks and is creating a serious danger, the railroad chiefs assert.

Following an investigation by Chief of Police T. A. Lanker the city engineer will be instructed to place the signs in such a manner as to remedy the dangerous condition, it was announced.

CHRISTMAS SEAL SALE STILL FAR FROM GOAL

More than one-fifth of the amount set as the goal for the Christmas Seal campaign at Delphos has been realized, reports from committees to the headquarters of Health Commissioner N. E. Brundage indicate. The goal was fixed at $500 and a total of $131.60 has so far been reported.

SPEEDER FINED

City Manager C. A. Bingham added himself to the one man traffic department of the Lima police force, when he arrested Bert Foster, N. Sugar-st, on a charge of speeding. Foster was finer $10 in police court Thursday.

INJURED BY AUTO

Mat Hanan, 951 W. North-st suffered a fractured ankle and two severe gashes in the head when he was struck by an automobile at Metcalf and North-sts Thursday. He was removed to St. Rita's Hospital.

XMAS SUGGESTIONS

Shopping Oxfords,

Reading Glasses,

Field Glasses,

Microscopes,

Fancy Cases,

Magnifiers,

Lorgnons.

ROGERS

130 WEST MARKET STREET

Stores at Ft. Wayne, Ind., Springfield, Ill., and South Bend, Ind.

TRUBEY TO PRESS RAIL PROTEST

Seeks Abatement of Order Abandoning Defiance Line

Plans for halting all freight and passenger service on the Defiance division after December 31, were announced Thursday by Arthur V. Bland, assistant general manager of the Indiana, Columbus & Eastern Traction Co.

His statement says in part: "Complying with an order of Federal Judge J. M. Killits of the U. S. District court of Northern Ohio, and decisions of the state public utilities commission of Ohio, effective with the close of business December 31, the following portions of our lines will discontine operation."

The Lima-Defiance, Columbus Orient and New Carlisle branch of the [illegible] division are included in the order.

No tickets will be sold or freight received on which the journey cannot be completed or freight deliv by the close of business December 31.

Preparations to fight the order of the utilities commission and to secure a vacation of the edict in federal court were pushed by R. R. Trubey, general counsel for patrons of the Defiance line Thursday.

The court order, Trubey says, was obtained as part of an ex-parte proceeding between the bondholders of the company and J. H. McClure, receiver. The patrons of the road and the grantors of franchises held by the lines were never consulted, he said.

Trubey believes that when briefs outlining the facts are submitted to the court, a portion of the order will be vacated.

An appeal from the decision of the utilities commission is being prepared and will be filed in the supreme court before the date named for abandonment of service.

Bond will be given to temporarily suspend the utilities commission's order during the time proceedings in the higher court are pending, it is stated.

Trubey says he is at a loss to understand the decision of the commission in overruling his motion to continue service after January 1, inasmuch as it was clearly established that the division in September ran only a few hundred dollars short of breaking even, he said. One year ago the line was losing at the rate of $3,000 a month.

FILMS AT HIGH SCHOOL TO SHOW OHIO WILD LIFE

Films showing the propagation and care of bird and fish life under supervision of the state fish and game commission, will be shown in Central high school at 8 p. m. Friday.

Talks on game protection will be given by J. W. Stuber, Columbus, assistant chief of the department. Charles Hanes, local game protector will have charge of the meeting.

An effort will be made at the meeting to revive the Allen-co fish and game association.

ADMINISTRATOR NAMED

L. R. Mitche , rear of 520 W. Spring-st, was named administrator of the estate of the late C. O. Johnsen, 1413 W. Spring-st, in probate court Thursday. Homer, Arthur, Mary and Florence, children of the decedent, will share in an estate of $1,000. Administratators bond was fixed in the sum of $2,000.

LEGISLATION COMPLETED FOR ASSESSING COSTS OF ALL STREET LIGHTING

All street light assessing legislation will be completed and ready for the action of the city commission when it meets at 4:30 p. m. Thursday afternoon, city officials asserted.

City commissioners are anxious to get legislation under way at once in order that the lights may be turned on in the outlying districts as soon as possible, they say.

COUNTY AUDITORS FAVOR PROPERTY REAPPRAISAL AT FOUR YEAR INTERVALS

Enactment of legislation making provision for a general reappraisement of property in Ohio every four years was favored at the annual meeting of county auditors of the state, held in Columbus Tuesday and Wednesday.

C. R. Phillips auditor of Allen-co, who returned from the meeting Thursday, declared that the question was generally discussed during the meeting and a majority of auditors are in favor of a compulsory appraisal at intervals of four years.

A committee on legislation was instructed to present facts to the legislature during the next session. Phillips believes that a new law governing the matter will be eventually enacted.

The time of the session was largely devoted to settling questions of interest to county auditors, correcting errors in office practice.

RETIRED FARMER DIES AT HOME IN MARION-TP

Lewis B. Brenneman, 68, retired farmer, died of diabetes Thursday morning at his home 10 miles west of Lima, in Marion-tp, after an illness of one month.

Funeral at Salem church Saturday, 1:30 p. m. Burial in salem cemetery.

He leaves two sons, Jess B. Brenneman and Perry F. Brenneman, of Portsmouth, Virginia; three daughters, Mrs. S. Stemen, Mrs. Cloyd Sherrick, of Lima and Mrs. Henry Good of Virginia.

SHEEP KILLING DOGS DO THOUSAND DOLLAR DAMAGE

Dogs caused more than $1,000 havoc among flocks and herds on Allen-co farms in the past year.

Sheep claims paid to owners of animals killed by dogs were authorized by the county commissioners Thursday. The mutton bill for the past six months amounts to $ 15.05.

Commissioners allowed claims for the animals slaughtered, on the basis of their assessed valuation, and not the price fixed by the owners.

"Sheep are sheep to the commissioners," declared A. J. Gray. "They can't be scrubs on the tax duplicate, and blue ribbon winners on a claim for damages."

All money paid out for sheep killed is derived from dog license tax. The income usually exceeds the out-go.

LANDECK WOMAN DIES

Mrs. Margaret Meuller, 48, died of cancer at her home near Landeck, in Marion-tp, Thursday. Survived by her husband, Joseph Mueller; six children; also brothers and sisters, Matthew and John Sheibley, New Washington; Dr. A. F. Sheibley, Ottawa; Jacob, of Delphos; Mrs. Joseph Miller, New Washington and Mrs. F. A. Goodwin, Akron. Funeral services Monday at 8:30 a. m. at Landeck Catholic church.

Genuine BAYER Aspirin

SAY "BAYER" when you buy Aspirin

Unless you see the name "Bayer" on package or on tablets you are not getting the genuine Bayer product prescribed by physicians over twenty-two years and proved safe by millions for colds, headache, toothache, earache, neuralgia, lumbago, rheumatism, neuritis, and for pain in general. Accept only "Bayer" package which contains proper directions. Handy boxes of twelve tablets cost few cents. Druggists also sell bottles of 24 and 100. Aspirin is the trade mark of Bayer Manufacture of Monoaceticacidester of Salicylicacid. —adv.

TOMORROW

See the Announcement of

Gordon's

Annual Clearance of

COATS and DRESSES

Superb Values!

On Page Four in Tomorrow's News

CROSS PETITION IN PARKS CASE

Wife Charges Husband Correspondent With Other Women

A post office box, alleged to have been rented by Emmet E. Parks, formerly of Hamilton, so that he might carry on correspondence with various women, may figure in the trial of a divorce action instituted by Parks against Mrs. Grace Parks.

Parks is residing in Lima at present, employed by the Andrews Asphalt Paving Co. His wife, who is still a resident of Hamilton, tells of the alleged secret repository for love letters sent her mate in a cross-petition filed in common pleas court Thursday.

One time by acident, one of the letters addressed to the post office box was thrown in with the mail delivered to their home, she says.

The letter, said to be from a woman enamored of Parks, will be introduced in the trial of the case. Parks is alleged to have told his wife he cared more for this woman than he cared for her.

Parks and his wife were married in Columbus in 1918. Later they removed to Hamilton, where they started buying a home. Mrs. Parks still occupies the house.

She charges that Parks left her without cause about a year ago and has been located in Lima part of the time. She came here but he would not allow her to remain, she asserts.

Mrs. Parks also recites in the petition that Parks drinks to excess and frequently came home late from carousals. On one occasion, she asserts, he struck her in the eye, discoloring the optic.

The wife seeks alimony and an award of the real estate.

AMBULANCE REMOVALS

CITY UNDERTAKING CO. Miss Gretschen Klay from St. Rita's hospital to 841 W. Market-st. Mrs. R. L. Johns from City Hospit l to 720 Linden-st. Mrs. J. Price from City Hospital to 548 N. Main-st.

SHERIFF'S SALE

Case No. 20702

Ex. Doc. 32 Page 20702

George F. Altstaetter, Plaintiff,

vs.

Ella C. Altstaetter, et. al., Defendant.

Allen Common Pleas

By virtue of Writ of Sale, issued from the Court of Common Pleas, of Allen County, Ohio, and to me directed, I will offer for sale at the east door of the Court House in Lima, Allen County, Ohio, on January 6th, A. D. 1923, between the hours of 10 o'clock and 11 o'clock a. m. the following described lands and tenements, situated in Monroe Township and Altstaetter's Addition, Allen County, State of Ohio, and described as follows, to-wit:

TRACT NUMBER ONE (1). The northwest part of the southwest quarter (¼) of Section Nmber Twenty-Nine (29), Town Two (2) South, Range Seven (7) East, Monroe Township, Allen County, Ohio, bounded and described as follows: Beginning at the Northwest corner of said quarter (¼) section; thence south, on the west line thereof, two thousand, two hundred and ninety-two (2292) feet to the center line of the Perrysburg road; thence northeastwardly, along the center line of said road, two thousand, three hundred and fifty (2350) feet, more or less, to the north line of said quarter (¼) section; thence west, on the north line of said quarter (¼) section seven hundred, eighty-five and fifty hundredths (785.50) feet to the place of beginning, containing twenty and sixty-seven hundredths (20.67) acres, more or less, being all of said southwest quarter (¼) which lies west of the center line of said Perrysburg road;

TRACT NUMBER ONE (1) Appraised at $3900.00.

TRACT NUMBER TWO (2). The east part of the southwest quarter (¼) of Section Twenty-nine (29), Town Two (2) South, Range Seven (7) East, Monroe Township, Allen County, Ohio, bounded and described as follows: Beginning at the northeast corner of said quarter (¼) Section; thence south on the east line thereof, one thousand two hundred and thirty-five (1235) feet, more or less to the west line of the Ohio Electric Railway grounds; thence southwestwardly along the west line of said railroad grounds, seven hundred and ninety-five (795) feet; thence north fifty-nine (59) degrees west, following the line of said railroad grounds one hundred and sixty-five (165) feet; thence south three (3) degrees and thirty (30) minutes west, four hundred and seventy (470) feet; thence west twenty (20) feet; thence south three (3) degrees and thirty (30) minutes west, two hundred (200) feet to the north line of Brenneman's Addition to Cairo, said point being one hundred and ninety-two (192) feet north of the south line of said southwest quarter (¼) or Section Twenty-nine (29) and center line of Main Street; thence West, parallel with the south line of said quarter (¼) section, one thousand, five hundred and twenty-eight (1528) feet; thence north, parallel with the west line of said quarter (¼) section; two hundred twenty and forty-two hundredths (220.42) feet; thence west parallel with the south line of said quarter (¼) section, four hundred forty-two and fifty-hundredths (442.50) feet to the center line of the Perrysburg road; thence northeastwardly along the center line of said road two thousand three hundred and fifty (2350) feet, more or less, to the north line of said quarter (¼) section; thence east on the north line of said quarter (¼) section, one thousand eight hundred sixty-nine and fifty hundredths (1869.50) feet to the place of beginning, containing one hundred, fifteen and eighteen hundredths (115.18) acres, more or less;

ALSO The northwest corner of the southeast quarter (¼) of section number twenty-nine (29), Town Two (2) South, Range Seven (7) East, Monroe Township, Allen County, Ohio, bounded and described as follows: Beginning at the northwest corner of said quarter (¼) Section; thence south on the west line of said quarter (¼) section one thousand two hundred and thirty-five (1235) feet, more or less, to the west line of the Ohio Electric Railway grounds; thence northeastwardly, following the west line, of said railroad grounds, one thousand two hundred and seventy (1270) feet, more or less, to the north line of said quarter (¼) section; thence west, on the north line of said quarter (¼) section, two hundred ninety-eight and fifty-hundredths (298.50) feet to the place of beginning, containing four and fifty-nine hundredths (4.59) acres, more or less; said Tract Number Two containing one hundred nineteen and seventy-seven hundredths (119.77) acres of land.

TRACT NUMBER TWO (2) appraised at $20,600.00.

TRACT NUMBER THREE (3)— In-lots Numbers 161, 162, 163, 164 and 165 in Altstaetter's Addition to the Village of Cairo, Allen County, Ohio.

In-lot Number 161, appraised at $234.00.

In-lot Number 162 appraised at $234.00.

In-lot Number 163, Appraised at $334.00.

In-lot Number 164 Appraised at $234.00.

In-lot Number 165, Appraised at $242.00.

Total Appraisement: $24,878.00. Free from the dower estate of Elizabeth Altstaetter.

Terms of Sale: One-third (⅓), Cash, balance in equal payments in one and two years, bearing 6% interest and secured by the mortgage on the premises.

Charles W. Baxter, Sheriff, Allen County, Ohio.

Lima, Ohio, December 7th, 1922.

Klinger & Klinger, Plaintiff's Attorneys.

12-7-5wks

COORDINATION OF WORK FOR RELIEF OF POOR TO BE PLANNED, THURSDAY

All persons and organizations interested in community welfare work during the Christmas season will meet Thursday night in the chamber of commerce auditorium, it was announced Thursday.

Individuals, representatives of fraternal organizations, luncheon clubs, welfare organizations and church groups will meet to coordinate their Christmas programs, donations and entertainments.

Duplication of effort is one of the problems to be met by the workers. In the past some families have received too many gifts and other families have been neglected, Mrs. Irene Mills Jackson said.

Cooperation in the setting of dates for the Christmas programs and entertainments is also planned. While church entertainments will be held December 24, there are other programs which would receive more attention if they did not conflict with one another, it is stated.

Many volunteer workers will be needed to search out the needy families and to aid in the distribution of the Christmas baskets and supplies.

Every person or organization intending to do some form of Christmas work this year is invited to attend the meeting, to help formulate a concerted plan of action.

KNIGHTS OF COLUMBUS URGED TO AID RELIEF

Active participation in the work of the Near East Relief was urged upon all members of the Lima Knights of Columbus in a letter sent out by the nationa headquarters of the society.

The memorandum received in Lima stated that in the devastated district, there were almost countless thousands of refugees who are without the bar st necessities of life, and who were entirely dependent upon assistance fro... the United States in order to support life.

The Knights of Columbus are taking an active part in caring for these victims of the world's greatest debacle. The work of the Near East Relief has received the blessing of the Pope.

RABBI ROTHMAN TO GIVE STUDY OF "BOOK OF JOB"

A study of the "Book of Job" will be made by Rabbi Rothman at the Temple Beth Isreal Friday at 7:45 p. m. it was announced Thursday.

This sermon will be in the nature of a preparation for the program of the Woman's Music club entertainment of Monday night, as well as a divine service, it was stated.

A special musical program will be given, Mrs. Gayle Dunifon, violinist, being one of the soloists. Everyone is invited to the service.

LECTURE ANNOUNCED

John Lathrop C. S. B. Brookline, Mass., will deliver a lecture on Christian Science Sunday afternoon at Moose Hall, corner North and West-sts, it has been announced.

ARE YOU SHORT ON CHRISTMAS MONEY? START A CHRISTMAS SAVINGS CLUB WITH US. WE PAY 4% ON CHRISTMAS SAVINGS. THE CLUB IS NOW OPEN.

THE LIMA DIME SAVINGS BANK

WE PAY 6%—NO LOSS OF OF TIME. YOU WILL RECEIVE INTEREST EVERY DAY YOUR MONEY IS WITH US.

THE WAGNER LOAN CO.

Diamonds

---the Gift of Gifts

Why not make your gift this Christmas a diamond? Nothing else expresses so well the high regard of the giver toward the recipient. We carry everything worth while in jewelery. A thousand and one exquisite novelties in gold and silver await your inspection, any one of which would be appreciated as a Christmas gift. Whether it is some dainty token of remembrance, or a precious stone of great value, you will find it here.

The name insures quality and reasonable price.

BASINGER'S

Jewelers Diamond Merchants

140 N. Main

Let Your Jeweler Be Your Gift Counselor

DIAMONDS · PEARLS · GEMS · JEWELRY

WATCHES · CLOCKS · SILVERWARE

CONTRACTOR W[illegible] ON APPEAL

Execution Ordered on [illegible] Judgment for Frysinger

Benjamin C. Frysinger, c[illegible]tor, 947 Leland-av, will colle[ct] 409 back pay owed him f[or] years by the Northern Electric Company, Columbus, for wor[k per]formed on Lima's boulevard [light]ing system.

Frysinger won a two years [fight] to obtain pay for excavati[ng and] wiring done under a sub-c[ontract] when the court of appeals a[ffirmed] a judgment obtained in c[ommon] pleas court.

After Frysinger had co[mpleted] wiring lamp posts and [the] work on the first section [of] the downtown section, the company refused to pay, he [said].

The company asserted [the] city would not accept the [work] that it had to be done ove[r].

Frysinger sought and obta[ined re]lief in common pleas court. [He was] awarded him judgment [for the] amount claimed.

The case was taken up o[n appeal]. In finding the decision me[t] the court of appeals decla[red no] grounds for error could be [disc]ered.

Execution was ordered ag[ainst] Northern Electric for the [amount] owing, and judgment of t[he com]mon pleas court upheld.

12 cans good Corn or Pe[as] 12 cans good Tom toes, $[illegible] No. 2 cans of good Peaches $2.85—Dorsey's.

What Will You Do [illegible] Your Xmas Savi[ngs]

CHECK

Why Not Buy [illegible]

BUY THE BEST YOU [illegible] A

Ford

THE UNIVERSAL [illegible]

and Spend the Diffe[rence]

Mr. Ford has opene[d the] way by giving you a $[illegible] duction in the price [of] models.

The Timmerman Sales Co. makes it still [easier] for you to own a F[ord]. Pay a small sum dow[n and] the balance as you rid[e].

Timmerman

Ford, Fordson and L[incoln] Agency

Sales and Servic[e]

436-40 NORTH MAIN S[T]

AMERICA LEADS IN DIVORCES

16 Per Cent Increase in 20 Years Shown

ALL STATE LAWS DIFFER

Statistics Given in Campaign for Uniform Code

(BY HARRY HUNT)

WASHINGTON, (Special) —National uniform marriage and divorce laws—embodied in a twentieth constitutional amendment—will be sought thru the new Congress.

Ministerial and reform organizations are behind the movement to dig out of the archives of the Senate judiciary committee a resolution buried there 19 months. It was introduced zq Senator Wesley L. Jones, of Washington.

Some reasons advanced are:

The United States grants more divorces than all other nations combined.

Divorces in America increased 160 per cent in 20 years while population increased 40 per cent.

Forty-seven states have 47 different divorce codes and Cangress enacts another for the District of Columbia and territories.

South Carolint alone does not allow divorce for any cause.

New York and the District of Columbia grant divorce for one cause only—infidelity—while reasons for divorce elsewhere run as high as 14 in New Hampshire.

Different codes make some people bigamists and their childre illegitimate in one state and legally married and with legitimate offspring in another.

"This conflict," says Dr. Renwick H. Martin, of Pittsburg, a leader of the National Reform Bureau, "tends to break down respect for those laws themselves and to their loose interpretation. This tends to lessen respect for marriage."

Figures to be presented to Congress show divorces today are in excess of one to every nine marriages. The rate is growing. Los Angeles is at top speed; six years ago the divorce rate there was one to every five marriages, now 5 to 11.

Statistics covering 30 years show total marriages in America decreased during two years (1894 and 1904) and divorces increased each year. Latest figures show in one year 1,040,778 marriages as against 112,036 divorces. Women obtain seven of every ten divorces.

Ten years previously the divorce total of the country was 72,062 and 20 years previously 42,937. The increase in ten years was 55 per cent and in 20 years 160 per cent.

SEEK NATIONAL STANDARD

The movement for a twentieth amendment aims toward a national standard below which no state may go altho any state may enforce more rigid standards.

It has been suggested New York's law—permitting divorce for infidelity only—be made the national standard.

Supporting this plan are statistics showing there was a 20 per cent decrease in divorce last year in New York City over the previous year, as against a five per cent decrease in marriages.

Figures also show the number of divorces per 100,000 in only half as much in New York as in the United States as a whole.

The Rowlands Furniture Store, Northwest Corner Public Square, announces that Charley Grady is still with them, and will continue to be with them. He has been with the Rowlands Store for seventeen yetrs. —Adv.

AJAX TIRES VULCANIZING
300 W. MARKET MAIN 1265

On Your Toes!
—5c Everywhere

Luscious little raisins in little red boxes—when you feel a little hungry, lazy, tired, or faint.

75% pure fruit sugar.

Full of quick-acting, energizing nutriment—also food-iron, fine food for the blood.

Put you on your toes, and *keep* you there if you eat a little box or two per day.

Just try

Little Sun-Maids
"Between-Meal" Raisins

Had Your Iron Today?

Player Rolls—

SACRED
In The Garden
Brighten the Corner Where You Are

FOX TROTS
Homesick
Tomorrow
You Remind Me of My Mother

WALTZ
The Sunset Trail of Gold
Nellie Kelley I Love You
My Love For You

CHILDREN'S ROLLS
Mother Goose Rhymes

PORTER'S
Lima's Pioneer Music House
148-148 S. MAIN ST.

You Can Now Try This Newer Form Of Iron At My Expense

I First Compounded This Remarkable Remedy For My Own Neighbors And Their Praise Of It Has Spread So Rapidly That Now Over Four Million People Use It Annually—Read My Unusual Offer Below.

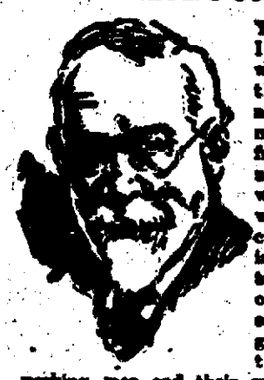

Years ago I began to wonder at the great number of my own friends and neighbors who were always complaining and doctoring, without ever seeming to get any better. Both working men and their wives were frequently all tired out in the evening, and a great many were weak, nervous and run-down. One had pains in the back and thought he had kidney trouble. Another had pains around the heart, palpitations and dizziness, and was sure he was suffering from heart disease. Still others had severe headaches, floating spots before the eyes, tender spots along the spine and a great variety of alarming symptoms.

For years I made a special study of this condition, consulting a great number of physicians and chemists. An immense number of investigations by physicians all over the country showed that three people out of every four you meet lack 100% iron in their blood. Lack of iron in the blood is the greatest of all devitalizing weaknesses. It is the iron in your blood that enables you to get the nourishment out of your food. Without iron, nothing you eat does you any good. Your heart, lungs and kidneys and all your vital organs get their nourishment from the blood stream, and when the blood lacks iron and is thin, pale and watery, you may suffer from the symptoms of a great number of diseases when the real and true cause of all your trouble is a lack of iron in the blood.

In the old days people often took metallic iron, which some physicians claim is not absorbed at all. In compounding this newer form of iron which I call Nuxated Iron, I employed a special form of iron, which is like the iron in your blood and like the iron in spinach, lentils and apples. Unlike the older forms of iron, it will not injure the teeth nor disturb the stomach, and it is ready for almost immediate absorption and assimilation by the blood. It is the people whose blood is rich in iron who possess great strength, force and energy. If you are not strong or well you owe it to yourself to make the following test:

Cut out trial coupon and go to any druggist and get your first trial package of Nuxated Iron; then see how long you can work or how far you can walk without becoming tired. Next take two 5-grain tablets of Nuxated Iron three times a day after meals for two weeks, then test your strength again and see how much you have gained. An astonishing number of nervous, run-down people who were ailing all the while, have greatly improved their health and increased their strength, energy and endurance simply by taking this newer form of iron.

Trial Coupon

Fill in this coupon with your name and address and take it to any druggist in your city. Deposit with him the price of one regular full-size bottle of Nuxated Iron. This is not a payment, but a deposit only. If you are not more than delighted with the results obtained by two weeks' use of Nuxated Iron, simply return the outside wrapper to your own druggist who will promptly refund your money. We will repay the druggist the full amount he refunds upon receipt of the coupon and wrapper.

DAR HEALTH LABORATORIES
New York City

Name _____

Address _____

(Fill in your name and address above)

*NOTE: The above company is known to be thoroughly reliable. Over 4,000,000 packages of Nuxated Iron are sold annually, and it has been used and highly recommended by former U. S. Senators, Members of Congress, Judges of U. S. Courts and many physicians.

Hunter's 3 Stores, Public Drug Store, Red Cross Drug Store and all other Druggists.

PNEUMONIA IS FATAL TO WM. BOEHMER, PUTNAM-CO

William Boehmer, 76, longtime resident of Ft. Jennings, Putnam-co, six miles north of Delphos, died from pneumonia, at the home of his daughter, Mrs. Godfrey Wannemacher. He was one of the oldest citizens of the village.

He was preceded in death by his wife, but is survived by six children and other relatives. Children are Fred Boehmer, Mrs. Theodore Hagemen, Mrs. Godfrey Wannencher and Louis Boehmer c. Ft. Jennings and vicinity; Mrs. Charles Remlinger, Norwalk; Miss Bernadine Boehmer, Jackson, Mich.

Mrs. Otto Ostendorf, Cleveland; Joseph Boehmer, Chicago, are brother and sister of the deceased. John Boehmer of Columbus is a half brother and Mrs. Henry Kauffman, Delphos, a half sister. Miss Edna Boehmer, a granddaughter, resided with her grandfather.

Funeral services have been arranged for Saturday at 8:30 a. m. at the Catholic church in Ft. Jennings, in charge of the pastor, Rev. Schritz.

ROBBED AT CHURCH

CHILLICOTHE — While members of the women's foreign missionary society were meeting at a church, thieves entered a cloak room and rifled their pocketbooks.

DIES IN THEATRE

WARREN — Mrs. Estella McDonald, 35, negro, mother of ten children, died from a stroke of apoplexy while witnessing a performance of "Uncle Tom's Cabin," in a theatre.

CHRISTIAN SCIENCE LECTURE MOOSE HALL SUNDAY AFTERNOON 3:30. Come.

BIG INCREASE IN LIFE INSURANCE

$600,000,000 More Invested This Year Than in 1921

$50,000,000,000 TOTAL SUM

Figures Regarded as Reflecting Business Improvement

NEW YORK.—(Associated Press)—The American people are buying $9,300,000,000 of new life insurance this year, according to the reports of 158 companies, submitted at the sixteenth annual convention of the Association of Life Insurance Presidents here this afternoon. This is $600,000,000 more than was bought in 1921. This increase is regarded by the leaders of the convention as reflecting improved business and economic conditions generally thruout the country for the current year.

The new life insurance this year will show an increase of nearly 7 per cent over the production of 1921, and will place the total old line life insurance in force on American lives at the end of 1922 well beyond $50,000,000,000.

This survey of the new buisness produced in the United States this year was presented to the convention by Frank H. Davis, second vice president of the Equitable Life Insurance Society, of New York, who said:

BUSINESS BAROMETER

"A record of the current sales of life insurance is now considered a necessary integral factor in constructing a satisfactory barometer of national business conditions. An approximation of this year's business, therefore, must be of especial interest in measuring the recovery from general economic depression.

"To secure as accurate a survey of this year's situation as possible all of the life insurance companies writing business last year were requested to submit estimates of this year's business based upon the month's actual and two months' approximated business. Reports have been received from 158 companies, which wrote 98 per cent of the total new business paid-for during 1921. These reports aggregate $9,150,000,000. Applying to the 2 per cent not heard from the same ratio for new business as experienced by the 98 per cent heard from it is estimated that the total insurance paid-for during 1922 in all American companies will amount to $9,300,000,000 as against $8,700,000,000 for last year.

"Striking significance attaches to the new life insurance production of 1922 when the year's results are pictured with a background of prior accomplishment. Add the nine and one-third billion dollars of new business, after making due allowance for shrinkage from terminations, maturities, lapses, surrenders and other deductions, to the forty-six billion dollars in force on American lives at the close of last year, and you will bring the total old line life insurance protection in this country well past the fifty billion dollar mark."

CHRISTIAN SCIENCE LECTURE MOOSE HALL SUNDAY AFTERNOON 3:30. COME.

Pillsbury's Best Flour

Pillsbury's Family of Foods
Pillsbury's Best Flour
Pancake Flour - Health Bran
Wheat Cereal - Rye Flour
Durum Flour - Farina

THERE is no need to have more than one flour in your kitchen—if you use Pillsbury's Best. Its fine texture, due to 180 separations in milling, makes Pillsbury's as good for cakes, pies, and other foods as it is for bread.

Because Pillsbury's Best is rich in body-building gluten, it absorbs and holds a greater quantity of water or milk. Thus, foods made with Pillsbury's are not only better in flavor and appearance, but they stay fresh much longer. And you get more foods from each sack, which means economy.

Have you used PILLSBURY'S BEST as an *all-purpose* flour? You'll be delighted with results.

PILLSBURY FLOUR MILLS COMPANY
MINNEAPOLIS, U. S. A.

To the Leader Friday

83c DAY

THE LUCKIEST DAY IN THE WEEK FOR BARGAIN SEEKERS

$1.25 Leather Purses
Real leather purses in a variety of shapes and colors—wonderful value. 83c

$1.25 Military Brush Sets
1 pair of solid back, good bristle brushes in black leatherette case. 83c

$1.00 Storm Serge
Yard wide, all wool, storm serge in red, navy, grey, plum, brown, etc. 83c

39c Lingerie Crepe
3 Yards
Fine grade Plisse Crepe in assorted colors with bird, butterfly, and floral designs. 83c

Comforter Cretonne
5 Yards
Yard wide cretonne in a big assortment of pretty floral and Persian patterns. 2nd floor. 83c

$1.00 WOMEN'S AND CHILDREN'S Wool and Lisle Hose
Plain colors, many have arrow side clockings, a wonderful bargain. 83c

$1.00 Union Suits
Fleece nap back, three different styles to select from—a warm garment. 83c

Girls' and Boys' Union Suits
Panty waist styles, well taped, strong and durable, sizes 2 to 18. 83c

$1 Women's Silk Camisoles
Made of good quality wash satin. Colors Flesh and White. 83c

$1.00 Women's Corsets
Made of good quality coutil, low and medium busts, sizes 21 to 30. 83c

Men's Dress Shirts
Materials, finest brocades and new assorted patterns, all sizes to 17. 83c

Men's Silk Suspenders
The well known "Brighton make," put up in a Christmas box, 83c each. 83c

Men's Handkerchiefs
4 in Box
4 fine grade handkerchiefs, put up in Christmas box. Arrow brand, soft finish, 83c box. 83c

98c Cretonne, Yard Wide
Very fine grade, full yard wide, in all wanted colors, 83c yard. 83c

29c Scrim – 4 yards
Hemstitched with lace edge, White only, an excellent value, 4 yards for 83c. 83c

$1.25 Scrim Curtains, pair
2¼ yards long, extra quality scrim. Hemstitched hems with lace edges or ruffled, your choice, 83c pair. 83c

$1 to $1.25 Ivory Articles
Hair Receivers, Powder Boxes, Jewel Boxes, Trays, Buffers, etc., in good weight Colonial Ivory. 83c

$1.00 Boudoir Caps
1 big assortment of Messaline and Crepe de Chine Caps, all daintily lace trimmed. 83c

$1.19 Corduroy Velvet
Wide Wale Silk finished Corduroy Velvet in five good shades, for kimonos and robes. 83c

$1 Colored Border Damask
"Renfrew" extra fine quality mercerized Damask, 64 inches wide, with Pink, Blue and Yellow borders. 83c

$1.25 Chamoisette Gloves
Women's fine Chamoisuede Fabric Gloves, 16 button length, in Beaver, Mode, Covert, etc. 83c

$1 Women's Outing Gowns
Plain and fancy striped, cut full length, large. Remarkable value. 83c

$1.00 Baby Blankets
Plain scalloped edge, assortment of Blue and Pink designs. 83c

$1.19 Women's Aprons
Percale material, light and dark patterns, tie back styles, rick rack trimmed. 83c

50c Women's Bandeau, 2 for
Fastens back and front, plain and brocaded fabrics, 2 for 83c. 83c

Men's Initial 'Kerchiefs
In fancy box, each has a different color initial, 3 in box, 83c box. 83c

Men's Work Sweaters
Dark work sweaters with roll collar. All sizes to 46. 83c

MEN'S BELT, HOSE, and SUPPORTERS, IN CHRISTMAS BOX
All leather belt, hose supporter in Christmas box. Brighton make, all sizes, 83c box. 83c

49c Cretonne, 3 yards
Yard wide, extra heavy quality, 40 pieces to choose from, 3 yards for 83c. 83c

59c Madras — 2 yards
Imported Scotch Madras, yard wide, in White, Natural and fancy colored effects, 2 yards for 83c. 83c

25c Marquisette, 4½ yards
Yard wide, extra fine quality, ribbon-bordered, in White, Ivory and Biege. 4½ yards for 83c. 83c

1.25 Aluminum Percolator
7 cup size, heavy spun Aluminum ware, with ebonized handle. 83c

CASH YOUR SAVING CHECKS HERE

ALWAYS IN THE LEAD
The Leader Store
THE STORE FOR ALL THE PEOPLE ALL THE TIME

JOIN OUR LAY-AWAY CLUB

NEWSPAPER ARCHIVE®

U. S. MAY RULE AT PREMIERS' MEET

Expected to Dominate Conference at London Saturday

REPARATIONS TO COME UP

France Doesn't Welcome American Participation

(By ED L. KEEN)

LONDON — (United Press) — America is expected to dominate the conference of allied premiers here next Saturday in much the same manner as the United States made its voice heard at Lausanne, is belief in British official circles.

Ambassador Harvey's speech at the Lyceum Club Monday night in which he declared the fate of Europe hung upon the forthcoming week-end conference, which was inadequately reported, and diplomats here are just beginning to discuss it.

Considerable importance in this connection is attached to arrival here of United States ministers to Brussels and Berlin.

PLANS CHANGED

Information is passed on from official quarters to the effect that Harvey, preparing his speech for Monday night intended to speak on some innocuous subject, but changed his plans at the last minute, presumably upon information or instructions from Washington.

Additional significance is lent to the participation of an American observer at the premiers' parley by the fact that Raymond Poincare, prime minister of France, is now expected to try to exclude the question of reparations from the London discussions, hoping thereby to force a financial conference at Brussels.

Referring to the Brussels project, Ambassador Harvey said:

"If the premiers themselves are unable to agree, in its useless to expect result from a meeting of a few under strappers at Brussels."

FRANCE OBJECTS

According to reliable information obtained from British sources. Premier Poincare does not welcome contemplated American participation in the London conference. It is said in this connection that Poincare and his government are likely to go under if the Premiers fail to reach agreement. Such agreement is considered doubtful by the British, who say they expect the American "observer" at London will oppose "French plans to coerce Germany."

Ambassador Harvey may play a role similar to that of Richard Washburn Child at Lausanne.

(Copyright, 1922.)

KENTON MAN ATTEMPTS SUICIDE IN FLORIDA

KENTON — (Special) — Earl Harmon, 29, Kenton World War veteran, attempted suicide by jumping off the Fountain of Youth pier at St Petersburg, Fla, according to advices from the police department of that city.

Harmon dived off the pier into two feet f water and was immediately arrested. Police believe that he is suffering from the effects of shell shock. Members of the American Legion there have asked the government to place him in a rehabilitation hospital.

Notice to Weed Painters. We have just received new supply of colored bronze powders. Hoosier Paint Store. 115 No. Elizabeth St.

ANOTHER BIG FUR SALE NEXT MONDAY, TUESDAY AND WEDNESDAY, AT BLUEMS.

TABERNACLE STATISTICS

Wednesday

Attendance	7,000
Decisions	300

Totals to Date

Attendance	166,500
Collection	$7,478,17
Decisions	5,666

BURGLARS FAIL IN TWO ATTEMPTS

Second Story Man Falls—Thug Leaves Without Loot

Second story men and thugs operated in Lima Wednesday night, but failed to secure loot.

Accidents suffered by themselves averted more serious result for those whom they attacked, and enabled them to make getaways before they could be placed under arrest.

Lattice work at the home of E. R. Lindesmith, 408 Lincoln-av, gave way under the weight of a porch climber, according to a complaint made with headquarters when occupants of the home heard the man fall to the ground and run away. They secured but a meagre description of him.

A revolver was pointed at her and her diamonds were demanded, Mrs. C. D. Crites, 900 W. High-st, told police. A short man had knocked at the door and threatened her, she said. When she attempted to close the door in his face, he pulled the trigger of his revolver after placing his foot in such a position that the door could not be closed. The gun failed to go off.

Police scoured the city in search of men who might be suspicioned of both cases, but weer unable to find any.

O. S. U. ALUMNAE COMPLETE PLANS FOR "OHIO STATE" DAY OBSERVANCE FRIDAY

Ex-students and alumnae of Ohio State University will renew friendships and acquaintanceships of college days Friday night, at the annual "Ohio State" Day, which is to be observed in all parts of the United States

The Allen-co association announced that aproximately 150 have signified their intention of attending the local meeting, which is to be held at the Lima club.

The affair will start at 6 p. m. with a dinner, and will be followed by a radio program, to be broadcasted from the university campus at Columbus. The raido entertainment includes 13 different features, among them "Carmen Ohio," played by the university band, talks by Dr Jack Wilce, football coach; "Dutch" Pixley, 1922 gridiron captain and a cheering session led by Johnny Craps, a Lima boy, university cheerleader.

After the radio program, there will be a dance, to which have been invited the football teams of Central and South high schools.

The executive committee announced Tuesday night that all ex-students of the university who wish to attend the affair and who are not members of the Allen-co association, should notify Dr. J. C. Nagelson, Business College Building.

WE INVITE YOU TO OPEN A CHECKING ACCOUNT WITH US. WE OFFER YOU 100% SAFETY. EVERY DOLLAR IS INSURED AGAINST LOSS.
THE LIMA DIME SAVINGS BANK

Notice to Weed Painters. We have just received new supply of colored bronze powders. Hoosier Paint Store. 115 No. Elizabeth St.

LIKE A VOLCANO INSIDE HEAD

Peculiar Case of Catarrhal Trouble is Described to Plant Juice Man

HERBAL REMEDY RELIEVES

The power of this new herbal remedy, Plant Juice, that is now being introduced in Lima at Hunter's drug store, 49 Public Square, has been indicated in thousands of signed testimonials. One of the most

MR. FRANK FARRA

surprising testimonials ever given about Plant Juice was received by The Plant Juice Man at Fort Wayne, Indiana, recently from Mr. Frank Farra, who lives at 504 Coombs street, Fort Wayne. This testimonial shows unusual relief that Plant Juice can bring in cases of catarrhal troubles and was given as follows

"About 18 months ago there was something happened in my head," said Mr. Farra. "I don't know whether to call it a volcano, eruption, explosion or thunder storm but anyway I know it was a terrible thing. I was very deaf from the catarrh for a time afterward and then, after that, I had a ringing and roaring in my head all the time. Also, my system was weak and my bowels were irregular and finally I got so bad off that I had to quit work.

"I took many medicines but never got the right results and then I started taking your Plant Juice and am mighty glad now that I did because I've gained strength so that I've been able to go back to my work and can even ride my bicycle to and from work. I believe the catarrh in my head will eventually all disappear for it is improved now and the ringing and roaring is a great deal better. My bowels are regular and I feel like my real self. I have great faith in Plant Juice and gladly recommend it."

The Plant Juice Man is at Hunter's drug store, 49 Public Square, Lima, where he is daily meeting the local public and introducing and explaining the merits of this remedy. Free samples given.

Plant Juice is sold also in Lima at Hunter's drug store at Main and Wayne streets and at the Argonne drug store, opposite Post Office.—Adv.

Are Your Lungs Weak?

Just now you must guard against undue exposure. Take McMullin's Formula every day as directed. Mr. Walter Wyatt, Leeton, Mo., says: "Have gained 25 pounds and feel fine. I think McMullin's Formula the best lung remedy I ever tried."

With so many epidemics just now this reliable germacide and preventive against germ diseases should be in every home for daily use—ready in case of colds, coughs, bronchial troubles, asthma. Mfrd., only by Tilden McMullin Co, Sedalia, Mo. For sale by Chas. M. Hunter. —Adv.

WE PAY 5% ON SAVINGS.
THE LIMA DIME SAVINGS BANK

ARE YOU SHORT ON CHRISTMAS MONEY? START A CHRISTMAS SAVINGS CLUB WITH US. WE PAY 4% ON CHRISTMAS SAVINGS. THE CLUB IS NOW OPEN.
THE LIMA DIME SAVINGS BANK

BUY A FORD FOR XMAS—MAIN 4713.

Cranberries, 15, 20, 25c — Dorsey's.

BUSINESS OPPORTUNITY

Wanted—Man or woman who can finance themselves to the extent of $150.00, to represent us in this county. Business under your own control and should make you $2500 or better first year, as repeat orders are many. It is something absolutely new and already thousands of dollars have been spent in advertising. Like time opportunity. We will allow your expenses to Cleveland if you are the party we want.

Address H. J. Brown, 407 Beckman Bldg, Dept. 3, Cleveland, Ohio.

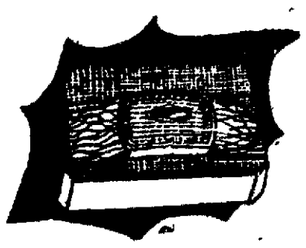

ROSE'S BELT BUCKLES

Belt Buckles make ideal Christmas Gifts for the man or boy. Let us show you our large assortment of new style Buckles in Gold and Silver, fitted up with real Leather Belts.

PRICED FROM $3.00 TO $25.00

116 W. HIGH STREET — ROSE JEWELER — OPERA HOUSE BLOCK

3 DOORS WEST OF FAUROT OPERA HOUSE ENTRANCE

Specials for Friday and Saturday

Salt Pickerel	16c	Lake Trout	36c
No. 1 Blue Pike	20c	Lake Erie Whitefish	35c
Medium Pickerel	22c	Salmon Steak	30c
Boned Herring	23c	Finnan Haddies	30c
Perch	25c	Bullheads	30c

Standards—OYSTERS—Selects

High St. Fish Market

We Deliver Main 1068

Ladies' Genuine

Hand-Tooled Purses

At Prices That Will Surprise You

A Genuine Hand Tooled Purse, same as cut, a regular $15 value **$10.75**

Hand tooled, clean cut designs that show the touch of the true artist—hand-laced edges.

$7, $9, $9.50, $10, $12 $14.75, $16 and $22

Gents' Hand-Tooled Bill Folds $4.50 and $5.00

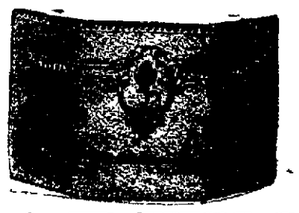

Genuine hand tooled with hand laced edges.

E. B. MARTIN

209 South Main Street

Lima's Only Exclusive Leather Goods Store

SOUTH SIDE BLDG. & LOAN
128 W. HIGH

Thousands Are Saving Regularly, Consistently, Here!

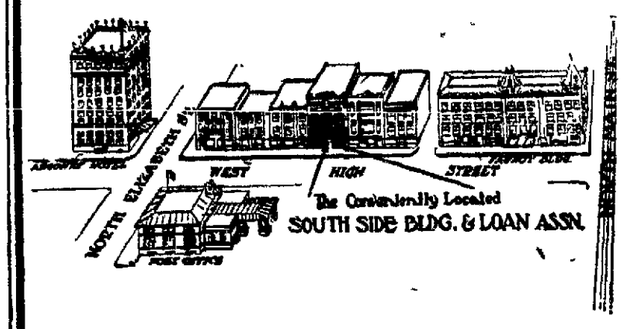

To You Receiving Xmas Saving Checks---

We invite you to open a permanent account here, with a part of your savings

War Savings Stamps Accepted Now — **SOUTH SIDE BUILDING & LOAN ASSOCIATION** — War Savings Stamps Accepted Now

128 WEST HIGH ST.
LIMA, OHIO.

Coughs and Colds

Catarrh, Croup, Sore Throat Banished by Hyomei

The germs of catarrh do not exist in the same atmosphere with antiseptic Hyomei (pronounce it High-o-me).

Breathe Hyomei and relief from catarrh, coughs, sore throat or cold will come in two minutes.

Breathe Hyomei and that stomach straining hawking in the morning will quickly disappear.

Breathe Hyomei and kill the catarrh germs; heal the inflamed membrane, stop the discharge of mucus and prevent crusts from forming in the nose.

Breathe Hyomei for a few minutes each day and rid yourself of contemptible catarrh.

Breathe Hyomei—give it faithful trial and then, if you are not satisfied, you can have your money back.

Hyomei is sold by druggists everywhere and recommended by The Thompson Drug Co.—Adv.

Which phonograph is

—the best piano?
—the best jazz band?
—the best on soprano voices?
—the best banjo?
—the best flute?
—the best dance orchestra?
—the best on bass voices?

in short the best phonograph for you?

Hear our Edison Turn-Table Comparison.

This brings all the leading phonographs together in a scientific comparison.

You'll instantly know which phonograph is supreme in each role, because the Turn-Table will *prove* it, in fair, square competition.

Ask definitely to hear the

Edison Turn-Table Comparison

(Given only on Request)

—EASY TERMS—

PORTER'S

Lima's Leading Edison and Victrola Store
142-145 S. Main St.

I Treat

MEN

And in most cases cure them speedily and thoroughly. The ENTIRE COST is easily within the reach of any man.

MEN OR WOMEN WITH

Chronic Skin Diseases

Itching, Burning or Scaling, should not fail

TO SEE ME

No matter how long you have had the TROUBLE, instant relief and rapid

CURE

usually results from my SPECIAL METHOD OF TREATMENT. The COST is small.

Consultation Free

Dr. Wm. Lockhart

Office, 114½ West Market St.
Next to Orpheum Theatre
Office Hours: 9 a. m. to 8 p. m.
Telephone, High-2880

Make It a Real Christmas—Get a **BUICK**

Lima's Christmas Footwear Store

This Year, Give Slippers
they always please—

For the Children—Dainty Comfys—"Puss In Boots"—Indian Moccasins—Rubber Boots—Fancy Shoes.

For the Boys—Noiseless Comfys—Indian Moccasins—Brown Kid Everett Slippers—Hi-Top Shoes—Rubber Boots.

For the Girls—Beautiful colors in Felt Comfys—Dainty Satin Boudoirs and Mules—Exclusive new styles in Dress and Evening Pumps—Russian Boots—Pavlovo Storm Boots—"Golashes"—Boot tops.

Don't Worry About size — A Fit Assured After Christmas.

Crawford's Bootery

The Hoover-Bo Co. Store

Ope

Tonit

Until

8:3

Big Demonstrat

See the Royal Eas Davenpor

PAG GIRI

She's He In Perso

A Factory Exp Demonstrating

ROYAL EA DAVENPO

As Comfortable A Famous Easy Cl

A full-size bed— only one of its k with a wonder body-conforming, r inducing box sprin

Pull the bed like a dresser dra — easy — nose Ready in 15 secon

Merely turn c ions over to comp the bed. The m proof bedclothes c of red cedar is neath.

—The— HOOVE BOND Co.

SOUTHEAST COR PUBLIC SQUA

NEWSPAPER ARCHIVE®

Morning Hours Are the Best for Shopping

All signs point to a shortage of Christmas merchandise.

There is a shortage of freight cars---there is traffic congestion on railroads. The strike of the shopmen, late in te summer, still has its effect on merchandise stocks in the stores.

Do your Christmas shopping Now! You must shop Now if you would shop well. The early shopper gets the cream of Christmas things .

And early shopping is a pleasure, too. Now the array of desired things is at its best.

Selections are more comprehensive, more complete. You are more likely to find the gifts you'd rather choose if you visit the stores right now.

Later the aisles will be crowded, shopping then will be a wearisome task. What should be a pleasure will then be a burden.

Shop now when stores are at their prettiest.

Salespeople appreciate the the thoughtfulness of the early shopper. They have more time to give you.

Shop a little every day, for you'll enjoy these daily visits to your favorite stores.

And remember that you must shop early this year if you would shop well. Avoid disappointment. Make up your Christmas list and then--a--shopping go.

For Your Own Sake!
For the Clerk's Sake!
For Everybody's Sake!

Do Your Christmas Shopping Now!

THESE MERCHANTS, IN A SPIRIT OF CO-OPERATION ARE SOLIDLY BACK of This MOVEMENT

THE DEISEL CO.
BLUEM'S
FELDMAN'S
CARTER & CARROLL
EILERMAN CLOTHING CO.
HOOVER-BOND CO.
THE J. C. PENNEY CO.
ETLING FURNITURE CO.
THE LEADER STORE
R. T. GREGG & CO.
CRAWFORD'S BOOTERY
MORRIS BROS.
WALK-OVER BOOT SHOP
THE ROWLANDS CO.
KIRBY SHOE STORE
EMPIRE FURNITURE CO.
JOLLEY-CHENOWETH
KELTNER'S DRUG STORE

NewspaperARCHIVE® NewspaperARCHIVE®

The Lima News

AND TIMES-DEMOCRAT

E. R. LEACH, Editor

Entered at Lima, O., as second class mail matter. By mail where there is no Lima carrier. One year $5.00; six months $3.00; one month 60c.

MEMBERS OF THE ASSOCIATED PRESS

ADJOURNING POLITICS

SHOULD President Warren G. Harding appoint his fellow townsman, Daniel R. Crissinger, of Marion, as governor of the federal reserve system, promoting him from comptroller of the currency, it will likely be seen more in the form of a recognition of service and ability and the honoring of a life-long friend and neighbor, than an adjournment of politics.

For be it known that Crissinger is a Democrat, one of the type who stand out for a principle or set of principles. The Marion man is competent, according to the testimony of bankers in Lima and elsewhere, who have come to know him favorably in his treasury position.

However, it must be admitted that President Harding adjourned politics when he appointed Crissinger in the first place. Now it is a question of promotion and indeed it would not be at all surprising if the president should prefer his fellow citizen of Marion over the present incumbent, of the same name as that of the president.

Giving credit where credit is due is a thing that should be paramount. President Harding was cussed and discussed by adherents of his party when he chose Crissinger for a treasury post, but Crissinger hushed criticism by proving himself to be a real official He has justified the wisdom of the president.

The occupant of the White House had another wonderful opportunity to give evidence of any desire he may hold to set aside politics when it became possible for him to recommend United States Senator Atlee Pomerene to succeed John H. Clarke as a judge of the United States supreme court. Apparently, he did not see it At least, another was recommended, but the senate balked on confirmation.

Senator Pomerene may have been solicited to accept the position and refused, for aught we know. If so, it would add to the popularity of the president to let it be known. However, considering the modus operandi employed by the Harding administration in the little matter of publicity, it can scarcely be believed that Pomerene was given the refusal of the place.

o o o o o

ANOTHER BLOW TO BOXING GAME

CHARGES by Siki, Senegalese boxing wonder who knocked Georges Carpentier cold a short time ago and later was deprived of his crown, that the battle was a frame-up has hit the boxing game the world over a serious blow. His accusations are denied by the French idol's manager, but no matter what the outcome, there will always be a shadow over that particular fray.

Followers of the sport expect set-ups in the sticks. Bushers have always arranged the outcome of their fights long before they step into the ring, not all but many of them. But when it comes to framing a championship contest, the thing takes on a serious aspect.

Boxing fans in America have not entirely forgotten the Dempsey-Carpentier fight in this country. It left a bad taste in the mouths of many, who saw in it a financial proposition pure and simple.

Boxing on a high plane, above reproach and with the element of crookedness eliminated, is not to be severely censured. Arguments and disclosures which follow almost every bout of any importance prove that men promoting the game have a long way to go before they bring about this condition. If they continue to allow crooked tactics, the public confidence, now tottering, will be lost forever and with it the sport.

o o o o o

WHAT THE PEOPLE ARE THINKING

DAILY you pass hundreds of strange faces in Lima. Behind those facial masks, thinking of some sort is going on constantly. What would you give to be able read their thoughts? Would you want your own read?

Sometimes, in a flash, you learn what is stewing inside one individual head. As, for instance, this classified ad in the "agony column" of London Times: "A mother of Daughters THANKS every MOTHER who gave or lent a SON to England, 1914 to 1918."

With that "off her chest," she's probably more peaceful mentally.

o o o o o

Our opinion of the man in Fulton, Mo., who has worn a pair of pants 25 years is he stands up too much.

Oregon professor says teachers should know 4000 words and the small boys say "Study this at home" should not be among them.

New safety razor works like a lawn mower Now we need a clothes brush that works like a street sweeper.

A NICE JOB FOR THE UMBRELLA FIXER

SHORT ONES

A good hunter lets his conscience be his guide

The most serious mistake on earth is being too serious.

Only a few more months until the first signs of spring.

The height of ignorance is thinking you know everything.

Cheek to cheek dancing has boosted the razor business.

Getting a $40 bill is unlucky because there are no $40 bills.

It is estimated that opening tin cans has cut too many fingers.

The man with a fake cure for rheumatism will pull your leg.

They are discovering ways to do everything fast except sleep fast.

Christmas story: "Mama, what did that man bring, all wrapped up?"

Next year starts out with a better outlook than this year did and this year wasn't so very bad.

What will you give your wife for Christmas? Let us suggest a box of the kind of cigars you smoke.

A Lima girl tells us none of her fellows will make a date with her because Christmas is so near.

If Harding is given as many turkeys Christmas as Thanksgiving there will be a turkey shortage.

Now that college cheer leaders are idle they might get jobs cheering board of directors meetings.

A wife advertises for her hubby, gone 12 years. Perhaps she sent him to match some ribbon for her.

This may be an awful country, but in Warsaw, taxi drivers are allowed to charge what they please.

Clemenceau says he favors a law prohibiting long skirts. We are against it because that would make them wear long skirts.

LIMA NEWS HEALTH SERVICE

Signed letters pertaining to personal health and hygiene, not to disease diagnosis or treatment, will be answered by Dr Brady if a stamped, self addressed envelope is enclosed. Letters should be brief, and written in ink. Address letters to Dr. William Brady, care of The News.

BY DR. WILLIAM BRADY

BETTER LATE THAN LONELY

A Kentucky correspondent sends me a newspaper clipping of an item dated London, October 27—

"The first child has the worst record for disease and the eighth child and upward the best This is the result of an exhaustive inquiry made by Dr. R H Vercoe among the school children of Essex. "Eighth children," he says "are inferior to none and superior to the eldest children in small families.

"Intelligence rises slightly from the first child to the third, then drops to the sixth, and rises again to the eighth.

"The tallest and heaviest children are the latest born, while the shortest and lightest are the second and sixth

"The eldest child, as a rule, has the lightest colored eyes, while the eighth has the darkest In defects of vision tthe first and second children are the worst, while the third child comes out best."

Anent the item the correspondent remarks

"The clipping was sent to me by my eighth son, and it just occurred to me that it might interest you This son is a six footer, 20 years old, weighs 176 pounds, and is the tallest of nine Curious, isn't it?"

And yet not so extraordinary, when you come to think of it Nature ought to improve with practice, or rather, human ignorance ought to place fewer obstacles in nature's way with experience. Experience is a good teacher The parents of the first born have not had the educational advantage of years of experience which the parents of the eighth born and upward have obtained. This idea is not mine, but one strikingly elucidated by Casper L Redfield in a little book on "Human Heredity" (Heredity Publishing Co, 333 S Clark-st, Chicago, Ill) which one child parents should read for enlightment and eight child parents for delight—if the latter seek delight Redfield makes out a strong case for larger families—by sound scientific reasoning and the citation of innumerable eminent examples he shows that the late born child is more likely to be of a high order of intelligence if not a genius Such forceful scientific arguments as Redfield's make the degenerate and criminal propagnda of so called "birth control" advocates stand out hideously, a cancer eating into the social fabris

The mental and physical superiority of the last or later over the first born child of a family is an everyday observation. This is less noticeable in little two to five child families than it is in eight to 12 child families — for even in these days of higner education a family does occasionally strike 12 before quitting.

The English doctor's observation will prove somewhat disappointing to astrologists and other purveyors to the superstitions. Too bad he didn't select the seventh child. It just happened to be the eighth in the group the doctor tabulated; in another community the tenth child would probably surpass the eighth, and even the seventh might have a show.

Every man should be married before the age of 30 but not before he has enough sense to vote. Every woman should marry at least one such man before 40 but not before she knows enough to vote. Marry early if you are fit to marry, but if you missed the train at 23 don't sulk. Dr. Vercoe Casper Redfield and I agree unanimously that it is better to be late than lonely.

QUESTIONS AND ANSWERS

N. E.

When one has gone on one's nerve so long that it causes a nervous breakdown to such an extent that one can't stand the cry of one's own baby, what is your advice?—N E M

Answer—I advise you not to harbor that illusion longer. Of course the expressions "going on one's nerves," and "nervous breakdown" are common but they do not mean anything These terms are like "broken heart" and "taking one's head off"—not to be taken literally. I know it seems homely to say this but the wise thing to do is consult a doctor and find out what ails you.

Boracic Eye Wash

Please inform me whether boracic acid is good for the eyes If so how often should you use it and how?—B H

Answer—no Boric (formerly known as boracic) acid solution is an antiseptic and comparatively non-irritating, hence frequently prescribed for temporary use in various infections (germ produced) eye inflammations When used as drops a saturated solution is the rule, that is as much boric acid powder or grains as the boiled water will dissolve When used for washing the lining of the eyelids, or covering of the eyeballs the saturated solution is generally mixed with about an equal quantity of plain boiled water Any such drops or wash should be about body warm when applied and may be applied from once a day to once an hour It is harmless for temporary use, but should not be used for long periods or indefinitely, I think

(Copyright, 1922)

POEMS YOU WILL ENJOY

By BERTON BRALEY

DIFFERENCES

Says I to Henry Bates, says I,
"Well, Hen, you surely can't deny
You're awfully improvident.
Seems like you never save a cent;
You'd otta lay some money by,"
Says I.

Says Henry Bates to me, says he,
"Well Jim, it's this here way with me:
There's so much fun that's goin' on
For me to blow my cash upon;
So many things I wanta see
An' wanta do; so many friends;
That I can help a bit, maybe,
Says he.
That—well, I simply goes an spends!"

Says I, "When you get old," says I,
"You'll wish you hadn't lived so high.
You'll wish that you had put away
Some coin agin' a rainy day,
An' that you'd had the sense to save,
An' not lie in no pauper's grave."
"Well Jim," says Henry Bates, says he,
I've sorta helped my family
To git an education so
They'll manage when I have to go.
They're fit to face the rainy er,
An'—see the fun we've had to
Altho you're rich an' I am fl
You've missed an' awful lot
An' as for paupers' graves—w
I guess my friends'll bury
An' if they don't, why, I wo
For I'll rest easy anywhere;
My body's just the husk of m
Says he.

Says I to Henry Bates, says
"You are a mighty foolish
Says Henry to me, says he,
"Well Jim, I'll tell you frank
You seem a foolish bird to
Says he.

Says he, "There ain't no fight,
The both of us is doubtless
Your way is yours an' mine
It's just a diffurence in desi
The Good Lord made us as
Says he.

"There's sense to that, I can'
Says I.

(Copyright 192?)

FATIMA CIGARETTES

now 20¢ for TWENTY

At this price where is the man who can't be discriminating?

Let Fatima smokers tell you

LIGGETT & MYERS TOBACCO

Lima merchants have made thousands of dollars out News advertising. Ask a Lima News man to call and advise concerning this great business building sales force to your

'ROUND LIMA HOUR BY HOUR

WITH APOLOGIES

BY OH, OH, JACKENRIM.

A Page from the Diary of An Antiquated Reporter. Up, to the door gong sounded by Hank Reed's expert electrician. Smelling burning pipe. To the furnace room. Where saluted by a near-conflagration. And congrats to Jamie Mackenzie, says I. His coal burns. After painstakingly worrying with Pocohontas slack. Shut off the fire trap, with one hand and got connected with Chief Mack with the other. Albeit, didn't have to call the new Cadillac.

Breakfasted on Crow bacon and Altschul radishes, just in from Georgia. Out to a glorious morn. The sun making a Byzantine effect on the lifeless trees and brave shrubbery. Thence to the poste, and saluted by a formal engraved announcement. Of the marriage of my esteemed contempory, the Hon. Donald Campbell. And certain 'tis, I shall call at the Lakewood-av lovenest.

To the office, where gaily greeted by Fred Bauchens, the one-tyme passenger agent of the Pennsy in this towne. Who took with him when he left us, the incomparable and univeisally popular society girl, Sally Cross. Fred in fyne fettle, and looking years younger.

But why did George McDonel, of the Graham mint, sende me tutti fruitti brick ice cream C. O. D., when I ordered pineapple ice, charged And he knows me well. Albeit, mayhap that the sound logic of his reasoning.

Lunched at the Hole in the Wall, with a super-banker who didn't see me. Thence to the court house, to learn just how many square feet of dirt I didst own, directly and indirectly. I hear the county treasurer calling me.

Met M. J. Sandford, smiling; and Hank Simonton, laughing, as usual. Strolled with the laugh to the Savings Building thinking of Old Trinity, the catechism classes, and those irrepressible two Whitlock boys. Brothers of Brand, the beloved Belgium Ambassador. Out the avenco, bowing in fyne fryendliness to Mrs Dwight W. Goodyear, in her super six coach.

Dined, on tomato soup a medium steak with pommes frites, Poincare peas and combination salad. The sweet, some ex-party cake, with Campbell's pears. Over the coffee, it being Monday and no Tabernacle meete, the discourse was of Norma Talmadge and Louis XVIII, days in gay Paree. So out, by Timmerman taxi, to the Sigma Warmly saluted by the maitre de theatre And offered the box. Albeit, followed too soon the wave of the tortuously embellished ushee, with her tinkling laugh. Thence, watching Norma, her supreme triumph I would say, as she interpreted the Duchess.

After the cinema, to Lima club. But gathered there were all the stockholders in a tayle about assessments per foot member Like the City Kommish on sewers and light. So, wearing a No. 8 shoe, it was no place for me.

In haste hence, to The Shack, for potion of my tierce of altar wine, and cheese sandwich. Thinking of Dr. Viner's prediction that I'm going to be prosperous until 1926, and then the deluge. Happily, into the lonesome twin.

ABE MARTIN

A feller that's lucky enough t' git on a department store elevator may take his hat off, but his heart hain't in it. No woman ever got rich dressin' with her clothes on.

The tasty Christmas coffee package with 4 delightful features

First: Perfect Coffee in the can; yet economical in price.

Second: Each can, either one-, three- or four-pound size, is a useful container.

Third: Every one-pound and three-pound can, from now on until Christmas, packed in a dandy holiday box, thus making an ideal Christmas gift.

Fourth: A coupon in every can. 10 coupons entitle you to a rare bargain in Dinnerware.

A Masterpiece—Coffee That's Exquisitely Good

If you've never used Battleship Coffee, there's a new delight in store for you. Buy a pound can from your grocer today. Make the test in your breakfast cups tomorrow morning. There's a richness, a flavor, a rare unique charm about it that will win you. When you learn, too, that you can enjoy this luxury at every meal, without extravagance, you'll be doubly pleased.

Get Your Dinner Set Bargain for Christmas

A worth-while gift to the household or to a friend or relative, and so easy to get and pay for. Save only 10 coupons, then you can get the set for only $6.96. Note our offer of 4 coupons free, below.

1 and 3 lb. Sizes Are Packed in Christmas Boxes This Month and Next

Battleship Coffee comes in one-, three-, and four-pound the container; all metal. Until Christmas one- and three-pound sizes are packed in an attractive holly box; fine for sending Christmas gifts.

$15.42 Piece Dinner Set for only 10 coupons and $6.98

High-grade, semi-porcelain dishes bought in car-lots direct from the factory, so cheaply that a $15 retail value can be given in this offer for $6.98. Consists of 6 each of plates, cups, saucers, bowls, dessert, plates; 1 large and 1 medium vegetable dish; 1 large platter; creamer, sugar and cover. Choice of three fired, gold band or medallion designs. Safe delivery and satisfaction guaranteed.

BATTLESHIP Coffee

Clip, fill in and mail coupon at right, and we'll mail you 4 of the needed 10 coupons FREE. Save the other 6 from Battleship cans used, or buy an advance supply and get the rest at once.

The Cauley, Ash & Cauley Co. Dayton, Ohio

4 COUPONS MAILED FREE FOR GROCERS NAME

The Cauley, Ash & Cauley Co. Dept. 22 Dayton, Ohio

Gentlemen: I am giving you below, my grocer's name for which please send me four (4) free coupons like those in Battleship Coffee cans. When I have saved six more I will send you the 10 coupons and $6.98, which qualifies me to the $15.42-piece dinner set, my choice of three designs.

My Grocer's Name is _____

My Name is _____

My Address is _____

My Grocer (does.....) (does not.....) handle Battleship Coffee.

NEWSPAPER ARCHIVE®

GIRL DISAPPEARS; FIND LOVE NOTES

Gladys Cooper, Employed as Maid, Missing 4 Days

MAN IS SOUGHT IN CASE

Search Made in Toledo and in Harrod District

Notes, hidden away where only a fifteen-year-old girl in love can hide them from the eyes of a scandal mongering world, were uncovered Wednesday night, in hopes that they might reveal some clue to the whereabouts of Gladys Cooper, who was disappeared from her home in Lima.

A search which consumed the greater part of the evening revealed the missives and indicated that a Lima man had been endeavoring to win the heart of the girl.

The letters were postmarked Toledo where the Lima man seems to have gone on a mysterious mission, and where he remained for some time.

As a result authorities will be asked to follow their lead to that city in hopes of discovering the location of the girl.

Gladys is the daughter of Mrs. Ida Cooper, 121 S. Nye-st. She is the victim of misfortune which began six years ago with the death of her father. Later, illness suffered by her mother brought additional troubles to the girl and the family was broken up, it is stated by the mother.

Three years ago, Gladys was forced to leave school to assist in the maintenance of the home.

Recently she went to live with her sister, Mrs. Harley Williams, 101 Hughes-st. Two weeks ago she entered the employ of Mrs. William Renz, W. Market-st, as a maid.

Saturday night it was found that she had disappeared. Monday the mystery was confirmed when Mrs. Renz told the girl's mother that Gladys had not returned to work.

Police were notified. Juvenile authorities were asked to assist in finding the girl.

Four days of fruitless effort was followed by the decision that the romance which had entered the girl's life at so early an age, should be investigated.

The letters were sought and found.

Meanwhile the mother, ill and worried because of the departure of her daughter, is hoping that clues already in possession of authorities will bring the results she desires.

Mrs. Cooper knew of the romance, she declared and objected to it.

"Mother, I've done wrong," she says friends told her Friday. "He is not the fellow for me."

"I am sure she quit him then," the mother says. Yet she hesitates to halt a thorough investigation of her daughter's relations with the man.

"Gladys went to live with her sister some time ago when we had to break up our home," the mother narrates. "She wanted to find work, that she might be comfortable and well dressed. Because of her early departure from school she began to talk of taking an examination in order that she might be able to work in a factory, but she accepted an opportunity to work for Mrs. Renz.

WANTED MORE MONEY

"Just recently she often remarked about wanting to make more money, so we might be able to go back to our home. She even threatened to go out of the state to find work if she could not pass the necessary examinations here.

"I do not know where she has gone.

"She has relatives in Indianapolis. She might have gone there. The man's letters were from Toledo. Perhaps she is there with him.

"But I have faith, and I hope for her. She is a good girl."

Mrs. Cooper is nervous and anxious for news from her daughter. She is positive she will hear from her sooner or later.

Meanwhile, the long arm of the law is reaching out over the country in an effort to bring the girl back to her mother.

According to advices afforded from another source, authorities working on the case have reason to believe that the man in the affair is at the present time employed somewhere in the Harrod district, but the most diligent search has failed to locate him.

STELLA REBEKAH LODGE CHOOSES OFFICER BODY

Mrs. May Whartman has been chosen noble grand of Stella Rebekah Lodge for the ensuing year. Other officers are: Mrs. Clara Bates, vice grand; Mrs. Florence Stevens, recording secretary; Mrs. Rose Stepleton, financial secretary; Mrs. Rilla Phillips, treasurer; Mrs. Rosetta Edminston, trustee; Mrs. Anna Young, deputy president; Miss Doris WoWiley, pianist; J. W. Robertson, team captain.

CASTORIA
For Infants and Children
In Use For Over 30 Years
Always bears the Signature of Chas. H. Fletcher

WINS $465,000 IN LOVE SUIT

Vermont Wife Awarded Sum in Alienation Action

CASE AGAINST HUSBAND'S KIN

Sensational Evidence is Produced During Trial

BURLINGTON, Vt. — (Associated Press) — An award of $465,000 was made today by the jury which for more than forty hours had deliberated over the million dollar claim of Mrs. Doris Stevens Woodhouse against her wealthy parents-at-law, Mr. and Mrs. Lorenzo E. Woodhouse of New York and this city, for the alienation of the affections of her husband, Douglas Woodhouse. The case had consumed five weeks in hearing.

The plaintiff, daughter of a family in modest circumstances who were neighbors of the wealthy Woodhouses here, contended that her parents-at-law had inspired and supported her husband in a separation from her that led to his going to Reno to establish a residence as the basis for a divorce. She had been snubbed by them, she submitted, and never had been given adequate recognition as the wife of their son.

LOVE STORY TOLD

Mrs. Woodhouse took the stand during the trial and told of her meeting with Douglas Woodhouse, son of the president of the Merchant's National Bank of this city, his ardent wooing and their marriage after he had gone to an army camp in 1918.

Her husband's parents, she said, encouraged his attentions to Mrs. Lillian H. McClellan of Washington, D. C., on whom documentary evidence showed he showered attentions and lavish gifts. Mrs. McClellan in a deposition, admitted that young Woodhouse had proposed marriage to her and that she had entered into an engagement with him, but had broken it when she discovered he was not divorced. She made the discovery, she deposed on Palm Sunday, 1922, when Woodhouse was confronted on the street in Washington, by his wife.

In letters read at the trial, Woodhouse addressing his wife as "Cutie Pie" wrote reports that his parents objected to her were false. Under cross-examination Mrs. Woodhouse denied that she had urged Woodhouse to marry her. She said that her husband left her in November 1919, without money or other means of support, until she obtained alimony of $100 a month.

IF STOMACH IS TROUBLING YOU, CHEW A FEW!!

Instantly! End Indigestion, Gas, Heartburn, Acid Stomach

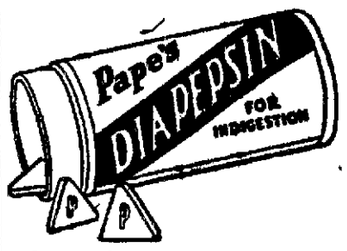

Taste pleasant! Work wonders! The moment you chew a few tablets of Pape's Diapepsin all the misery of indigestion and disordered stomach ends.

Your stomach needs this harmless help. Get relief for a few cents. Millions of dyspeptics and stomach sufferer never bothered any more. Any drug store. — Adv.

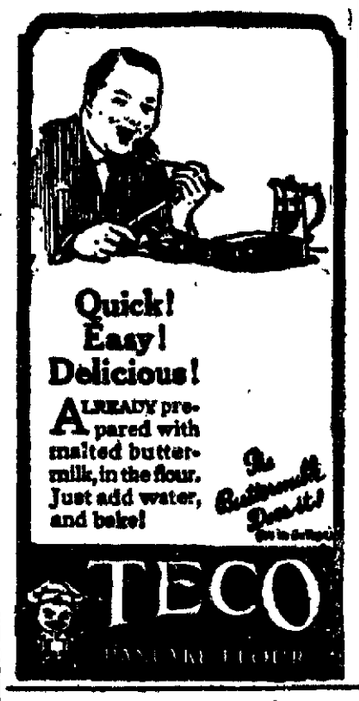

Its No Fun Changing Tires

In the **Winter.**
Let us take
care of your **trouble.**
If you wish to **purchase**
a spare we have the
Standard Ajax and
United States Tires
and the lower priced
Marathon Cords.
Or we can **repair**
one of your **used tires.**

Ajax Tire Agency
300 West Market Street.
Main 1285.

Dr. KING'S PILLS —for constipation
Sure relief from biliousness

BEECHAM'S PILLS
The Safest and Best Family Medicine

New Raisins, Currants, Dates Figs, Citron, Lemon and Orange Peel, New Nuts and Nut Meat at Dorsey's.

BUY A FORD FOR XMAS—MAIN 47

ANOTHER BIG FUR SALE NEXT MONDAY, TUESDAY AND WEDNESDAY, AT BLUEMS.

Good Baldwin Apples, bu. $1.25; fancy Jonathan Grimes, Golden Kings, Russets and Winesap Apples, bu. $2.00 — Dorsey's.

Washburn Crosby Spring Wheat Flour, 1-8 bbl. $1.00; full bbl. $7.90 at Dorsey's.

Those good potatoes, peck 20c, bu. 80, sack of 2 1-2 bu. $1.75 at store, $1.90 delivered — Dorsey's.

ANOTHER BIG FUR SALE NEXT MONDAY, TUESDAY AND WEDNESDAY, AT BLUEMS.

ARE YOU SHORT ON CHRISTMAS MONEY? START A CHRISTMAS SAVINGS CLUB WITH US. WE PAY 6% ON CHRISTMAS SAVINGS. THE CLUB IS NOW OPEN.
THE LIMA DIME SAVINGS BANK

WE PAY 6%—NO LOSS OF OF TIME. YOU WILL RECEIVE INTEREST EVERY DAY YOUR MONEY IS WITH US.
THE WAGNER LOAN CO.

Sweet Cider — Dorsey's.

OUTFIT SETS

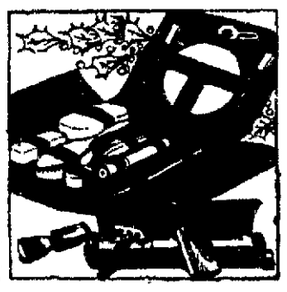

—TOILET —TRAVELING
—SMOKING —BABY
—WRITING —MANICURE

You know—a set containing several pieces makes a complete gift and does not necessarily mean a big outlay of money. We are making a specialty this Christmas of complete outfit sets—something in toilets, perfume, manicure, writing, traveling, smoking and baby sets—they are all nice goods and are prettily packed and popularly priced—

GREEN'S PUBLIC DRUG
142 N. Main—Between High St. and the Square
If It Comes From Green's, It's Good

What Every Woman Needs

to accomplish household work more easily, is what all men demand for their daily business duties — modern equipment. So much time may be saved for recreation, and a lot of unnecessary labor avoided, for the modest cost of these "household assistants" that you cannot afford to miss inspecting them today.

Wentworth-Dean Electric Co.
Main 2631 211 W. High St.

Gifts for Men

THE NEW CUFF BUTTON
THE NEW BELT BUCKLE
a real convenience

"Click and they open
Snap and they shut".

KUM-A-PART

Genuine only when stamped KUM-A-PART

Beautiful exclusive designs

$2.50 to $25

At these stores:

Puetz & Pratt
111 W. High St.

ROLNICK JEWELRY COMPANY
Wholesale Distributors, New York City

Niagara Flake Lye

—costs less

The last flake of Niagara Flake Lye comes out of the can just as readily as the first—it never cakes. Niagara Flake costs no more at the start and actually costs less in the long run because there is no waste. Ask for Niagara Flake *by name.*

Easier to handle—safer to use.

Health Revival Continued Until Weds. Dec. 13th, Parlor B, Lima House

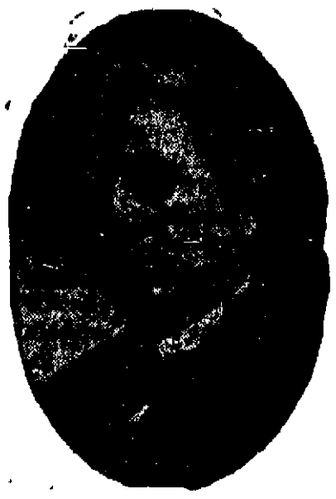

During the past five weeks, Dr. Frederick Blankner, the distinguished Chicago Specialist has created a big demand for his services in this community and his many admirers just insist that he remain longer and continue his good work for the sick and afflicted. Weds., Dec. 13th, will positively be his last day and no further extension of time will be granted. People from all parts of Allen County have made Little Journeys to Parlor B, to meet Dr. Blanker face to face and in an honest right from the shoulder conscientious heart to heart talk concerning all kinds of complicated chronic diseases of the stomach, liver, kidneys, heart, lungs and nerves and subsidiary diseases as a result of these derangements, and you must remember that all his patients number among those who have been completely overtaken with discouragement in their efforts to regain health and yet the vast majority of cases are absolutely curable when receiving special treatments that are applicable to the conditions. If you are afflicted, you are interested in obtaining services that will give you results and therefore if you wish to act wisely, you will make a Little Journey to Parlor B, Lima House, while you have the opportunity, until Weds. Eve, Dec. 13th, which will positively be the last day.

If you have diseased and ulcerated teeth that are undermining your general health and wish them extracted without pain, where you can sit down in an easy go as you please rocking chair, without the use of chloroform, ether, gas, somnaform, eucain or novocain, where you can receive the highest order of skill and satisfaction, with the very best results and no danger of taking cold, then you make the Little Journey to Parlor B, and well will you be rewarded and exultingly you will praise the work and thank yourself for having such a rare opportunity. No more need be said to the wise. Office hours, 9 a. m. to 8 p. m. Sunday by appointment. Phone service.

Make Our Store Your Gift Shop For Silver

Here you will find the most charming designs in beautiful silver gift pieces. Pieces you will be proud to present with your congratulations and best wishes.

Tea Sets, 4 pieces	$15.00 up
Candlesticks, per pair	$7.00 up
Salt and Pepper Sets	50c up
Compotes	$5.00 up
Sandwich Plates	$4.00 up

BUY SILVER WITH A JEWELER'S GUARANTEE

116 W. HIGH STREET **ROSE** JEWELER OPERA HOUSE BLOCK

3 DOORS WEST OF FAUROT OPERA HOUSE ENTRANCE

Break up congestion

Exposure—then painful chest with a tight, clinging cold. Don't let that develop. Break up the congestion and you are relieved of your cold. Apply Sloan's. Don't rub. It *penetrates*—strikes right into the sore spot, warms it up, starts the blood coming and going. This simple, effective action banishes the congestion.

Truly "The World's Liniment" eases backache, neuralgia, sore, aching muscles, rheumatic twinges—all the pains of congestion.

Sloan's Liniment *kills pain!*

CW BRAND COFFEE

EVERY lover of good coffee—every real "coffee crank"—will find pleasure and enjoyment in C W Brand Coffee. • •

C W Coffee is good Coffee

The Real Christmas Gift – a **BUICK**

Friday Morning's Special

SALE STARTS AT 8 A. M.

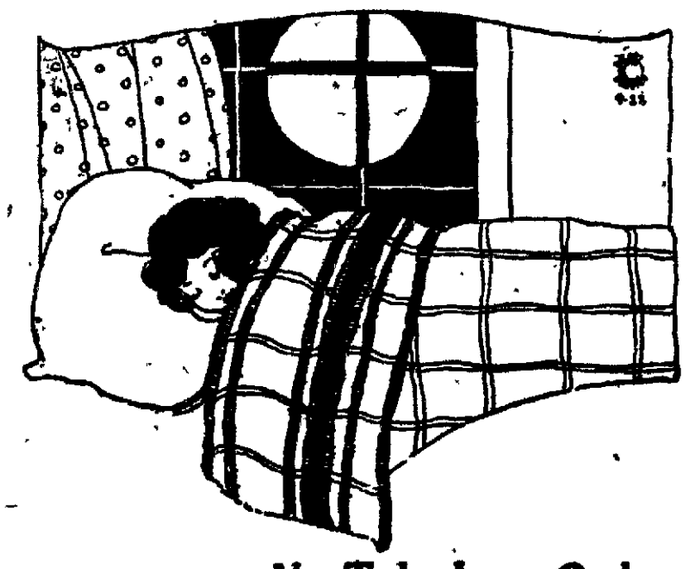

Guaranteed All Pure

WOOL BLANKETS

66x80 Inches
Weight, 4¼ Pounds
Colors—Grey, Blue, Tan and Pink, in large plaids.

Special

$7.29

No Telephone Orders-----None Laid Away
See Our Front Window for This Big Blanket Special

THE ROWLANDS CO. CORNER MARKET & ELIZABETH STREETS — THE BIG STORE

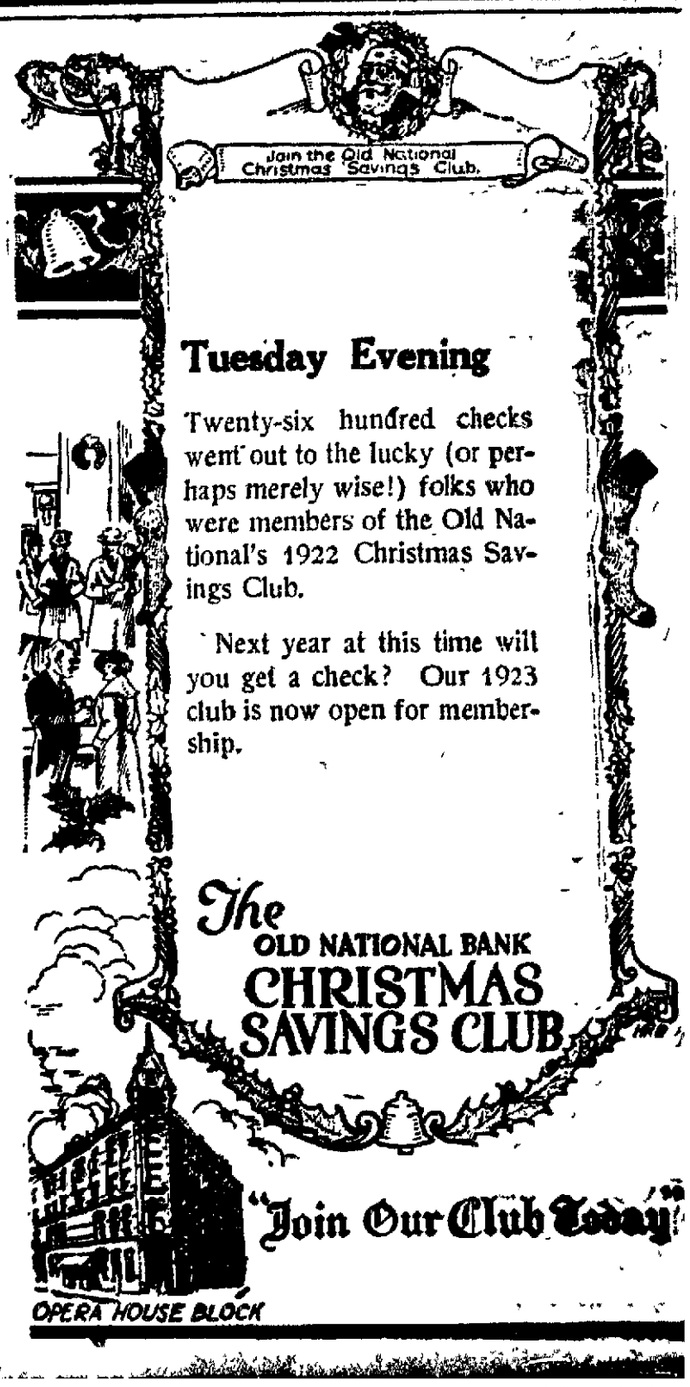

NEWSPAPER ARCHIVE®

Society News

THE local chapter of the Daughters of the American Revolution is falling in line with the state and national organizations along educational lines in forming a Department of Motion Pictures.

Mrs. Luah M. Butler has been chosen chairman of this department and has on her committee in Lima chapter Mrs. Willard M. Price, Mrs. Theodore Scheid, Mrs. A. D. Peters, Mrs. Henry W. L. Kidder, Mrs. F. M. Bell and Mrs. H. M. Dille.

Orders sent out from Washington, D. C., state that wherever the movement is started each chairman is required to co-operate. In Lima the chapter will co-operate with the City Federation of Women's clubs, Mrs. Beecher Moke, president of the federation, becoming one of the committee, which as organized now represents 11 of the of the federated clubs. Additional names will be placed upon the committee if it becomes necessary.

In order to further the interest in the work the national vice-chairman of this department of the D. A. R's will give a $100 liberty bond to the boy or girl in the 11th or 12th grade who submits the best original essay on "The Educational and Recreational Value of the Motion Picture." These essays are being written this week during "Better Films Week" as a regular 45 minute school period under the supervision of one of the teachers in the various schools thruout the country.

Esanys will be sent to the state chairman, Mrs. C. Franz, Tallmadge, O., who will select the best essay from Ohio and forward it to the national chairman of Patriotic Education. A jury will select the best essay from all the states.

The news of the contests reached Lima too late for any preparatory work but there will be at least several wide awake boys and girls, writing in the hopes of securing the one hundred dollar prize.

✧ ✧ ✧

Members of the Wednesday Bridge club were delightfully entertained at a prettily appointed 1 o'clock luncheon with Mrs. E. R. Curtin, Jr., Holland-apts, as hostess.

A large silver bowl filled with pink rosebuds graced the center of the luncheon table while rose-colored cathedral candles in silver holders added a pleasing note. Papier mache roses formed the place cards.

In the bridge, Mrs. Mark Kolter held high score among the members and Miss Gertrude Finley among the guests. The only guests were Miss Violet Bradley, Mrs. Thomas D. McLaughlin and Miss Finley.

Meetings of the club have been suspended until the first of the year, at which time Mrs. Wallace King, Hickory Top, will be hostess.

✧ ✧ ✧

Miss Rose Block, S. Collett-st, will leave Friday for Springfield, Ill., for a visit with her sister, Mrs. J. C. Roberts.

SUSIE SMART'S ADVICE

Dear Miss Smart:

I AM a girl 15 years old and have been going with a boy 18 for about two months. What would be a nice Christmas present to give him? (2) How early should I be in at night? (3) I am five feet, four inches tall and weigh 111 pounds. Am I overweight? (4) How long should I wear my dresses? (5) Who was the governor of Ohio when the Mother's and Orphan's pension was granted? (6) Can an old lady get a pension? If so, where could I see about it? (7) Would it be all right for my boy friend to teach me to iceskate this winter? (8) Are two engagements a week too many for a girl of my age to have?

"SOD"

BECAUSE of your age and the fact that your acquaintance with this young boy has been rather brief I would suggest that you give him only a very small Christmas remembrance. This would be in much better form than an expensive or elaborate gift. A book, a nice box of stationery or a box of home made candy would be very suitable. (2) You should be home by 10 o'clock. However, this is a matter, in which your mother should be the judge. (3) No. Yours is the average weight of a girl of 15. (4) There really seems to be no set length for girls' dresses at the present time. Some have adopted the longer styles while others still favor the short dresses. From 10 to 12 inches from the floor is a nice length for dresses for girls of your age. (5) Governor Cox. (6) Not at the present time. Steps toward the adoption of a pension for elderly women, who have no means of support, will be taken up in the legislature this winter. (7) Certainly. And learn to be a good skater because skating is one of the finest sports in the world. (8) I think once a week would be sufficient.

* * *

Dear Miss Smart:

(1) How much should a boy of 11 years of age weigh? (2) What grade should he be in at school? (3) What is the proper way to care for gold fish? (4) What do the following names mean: (a) Andrew, (b) Blanche, (c) Lawrence, and (d) Albert?

BUBBLES.

(1) About 94 pounds is the proper weight for a boy 14 years of age. (2) If he entered the first grade of grammar school at the age of 6 years he should be in his first year of senior high school. (3) The water in the fish bowl should be changed daily and the fish should be fed each day with regular fish food. Nothing else other than fish food should be given to them. A tadpole in the bowl tends to keep the water clear. (4) (a) Strong, manly; (b) white; (c) crowned with laurel; (d) nobly bright.

* * *

Dear Miss Smart:

(1) Do you think it would be proper for a girl to send a young man a photograph of herself as a Christmas gift? (2) Will bobbed hair be in style again next summer?

BLONDIE

(1) It would be proper to give the protograph as a Christmas remembrance, providing the young man is a friend of long acquaintance or a very close friend. (2) I believe bobbed hair will remain in style for some time because of the comfort and complete satisfaction which one derives from it. Of course, according to the present edicts proclaimed by Dame Fashion bobbed hair is continually going out of style. Fortunately, however, the day has arrived when sensible girls and women are no longer slaves to fashion but instead have an individuality and mind of their own, wearing what is becoming to their type and dressing their hair in the style which is most comfortable and satisfactory.

ANOTHER BIG FUR SALE NEXT MONDAY, TUESDAY AND WEDNESDAY, AT BLUEMS.

CLUB CALENDAR

Friday

Mrs. George Mehaffey entertains the members of the Friday Bridge club at 1 o'clock luncheon at the Elks Home.

Blue Bell club, Mrs. A. H. Osman.

Dr. and Mrs. T. R. Terwilliger entertain the T. and T. club at 6 o'clock dinner at the Lima club.

Floral Guild, all day session, Mrs. C. H. Atmur.

Women's Missionary society of High Street U. B. church, Mrs. C. H. Nye, 2 p. m.

✧ ✧ ✧

"The the people support the government, the government should not support the people" is a forceful statement made by Grover Cleveland, which heads the program of the T. and T. club for the meeting, Friday evening.

Dr and Mrs. T. R. Terwilliger will be host and hostess for the meeting which will be preceded by a dinner at the Lima club.

The evening's program will be devoted to problems pertaining to the government. F. G. Borges will present the subject, "The Labor Problem" while C. S. Baxter will have for his subject, "Is the Commission Form of Government a Success?"

✧ ✧ ✧

Mrs. F. P. O'Connor and Mrs. Frank Manning Hill held high scores Wednesday afternoon when Mrs. William Renz, Brice-av, entertained the members of the Aufalt Bridge club and guests at her home. At 1 o'clock luncheon preceded the afternoon of bridge.

✧ ✧ ✧

Mrs. Harry Wright, W. Market-st is home from an extended visit in East Grange, N. J.

✧ ✧ ✧

Mrs. C. E. Thomas, W. Spring-st, was called to Lincoln, Neb., by the death of her brother, Professor W. F. Dann. Prof. Dann has been instructor of Greek and Art for the past 25 years in the State University, Lincoln, Neb.

✧ ✧ ✧

Mr. and Mrs. John Kistler and Mrs. Bert Kistler, al of Celina were the guests of Mr. and Mrs. B. F. Grant, N. Central-av., Wednesday.

✧ ✧ ✧

Mrs. Kate Thopmson, formerly of this city, now of Los Angeles, announces the marriage of her daughter, Rowena Anne, to John Curtis McWilliams, which was solemnized Wednesday, November 29th, at the home of the bride's mother in Los Angeles.

✧ ✧ ✧

Members of the Limway club enjoyed a meeting at the home of Mr. and Mrs. H. E. Simonton, Richie-av, Wednesday evening. Five hundred was the pastime and at the close of the playing with Mrs. A. C. Stuart and O. J. Neuman holding high scores, the hostess served a dainty repast.

Next meeting will be held in two weeks with Mr. and Mrs. A. C. Stuart, S. Cole-st.

✧ ✧ ✧

Mrs. E. A. Daymon, S. Pine-st, was hostess to the members of the Primrose club, Wednesday afternoon.

Euchre was the diversion and at the conclusion of the playing with Mrs. A. Swift, Mrs. Dwight McBeth and Mrs. J. Miller holding high scores among the members and Mrs. L. B. McMillen and Mrs. E. Cooper among the guests, the hostess served a delicious luncheon. A color scheme of orange and green was observed and tiny corsages o fbachelor buttons were presented as favors.

Guests other than members were Mrs. Adam Olt, Mrs. Edward Blair, Mrs. Perry Roeder, Miss Ollie Boyer, Mrs. L. B. McMillen and Mrs. E. Cooper, Marion.

Next meeting will be held in two weeks with Mrs. Charles Wildt, O'Connor-av. A Christmas grab bag will be an interesting feature at this meeting.

✧ ✧ ✧

Woman's Aid and Missionary society of St. Paul's Lutheran church met with Mrs. Matilda Long, S. Elizabeth-st, Wednesday.

Mrs. W. A. Harner led in the devotionals and missionary readings were given by Mrs. O. E. Davis and Mrs. Durbin Brown. A sketch on "The Life of Ziegenbald" was given by Mrs. L. S. Brower while Mrs. Long gave a detailed report of the recent missionary convention in Tiffin.

Mrs. Gordon Graves was appointed Thankoffering secretary and Mrs. L. S. Brower the magazine secretary for the ensuing year.

Members of the nominating committee of the League of Women's Voters met at the home of Mrs. Frank Bell, W. High-st, Tuesday evening and nominated the following for office: Mrs. Gibson P. Dildine, president; Mrs. William Wilson, first vice-president; Mrs. C. R. Phillips, second vice-president; Mrs. J. P. Bowman, third vice-president; Mrs. Henry S. Enck, recording secretary, and Mrs. C. W. Heister, treasurer.

The names of the above mentioned will be presented for approval at the next meeting of the League of Women Voters.

✧ ✧ ✧

Mrs. H. O. Parrish and Mrs. Clifford Harris held high scores among the members and Mrs. John Pohlabel among the guests when Mrs. R. A. Schrader, Marian-av, entertained the members of the Palmedo Euchre club, Wednesday evening. At the close of the playing the hostess served a dainty lunch.

Guests other than members were Mrs. Fred Smith, Mrs. Rhoades, Mrs. Winters and Mrs. John Pohlabel.

* * *

Woman's Missionary society of the High Street United Brethren church will meet with Mrs. C. H. Nye, at her home, corner Elm and Nys-sts, Friday at 2 p. m. All members are urged to be present.

Members were nominated for the various offices of the Ladies' Aid society at a meeting Wednesday night at the Lutheran parsonage, Delphos. Approximately 40 members and a number of guests were present.

A two-course luncheon was served by the hostess, Mrs. J. G. Mittermaier, and the next meeting will be held at the home of Mrs. Oscar Miller, Clay-st, in January. Following are the nominations:

Miss Anna Laemmerman and Mrs. Mary Bergner, president; Mrs. Rudolph Minnich and Mrs. Arthur Miller, vice-president; Miss Elizabeth Werner and Mrs. J. C. Mittermaier, secretary; Mrs. W. J. Steinle and Mrs. Charles Dienstberger, treasurer.

✧ ✧ ✧

Mrs. Lloyd Brooks was hostess to the Ursula Cotta society Wednesday evening at her home on E. Second-st, Delphos. The members engaged in needlework and a musical program was enjoyed. A two-course luncheon was served.

Guests present were Miss Bertha Cummings, Mrs. Ira Cummings, Ft. Jennings; Miss Marie Friend, Miss Emma Gesell and Mrs. Mary Planer, Delphos. The latter was enrolled as a member.

The next meeting will be with Mrs. J. G. Mittermaier at the Lutheran parsonage, January 2.

✧ ✧ ✧

Members of the Shakespeare Study club assembled in the public library Thursday afternoon for a very interesting meeting.

Mrs. Phil M. Crow presented an interesting paper on "Phidias, the Famous Greek Sculpture" and Mrs. W. G. Warfield had a well prepared paper on Aristophanes', "Clouds." A general discussion on the subjects, "Prometheus Bound," "The Athenian Stage" and the "Old Attic Comedies."

GOOD MANNERS

DESPITE a few notable Biblical exceptions, dreams are not held except possibly strictly within family circles. Generally they are tiresome to others; therefore poor form.

A group of young girls and women gathered at the home of Mr. and Mrs. E. Welty, N. Collett-st, Wednesday evening in honor of their daughter, Mrs. Robert Patrick (Dorothy Welty), a recent bride. The affair was in the form of a shower and farewell party as Mrs. Patrick leaves soon for Cleveland to join her husband and make her future home.

Music, dancing and games were the pleasures of the evening and at a late hour, Mrs. Welty, assisted by Mrs. Carl Coon, served a dainty lunch.

Those present included Mesdames Overholt, Leopold, Scheil, Howard, Sinclair, Hall, Sherman, Blair, James, Johnson, Dice; Misses Mina Wilcox, Marie Hildebrand, Rheuamy Markley, Pearl Wissler, Alice McElroy, and Mr. and Mrs. Carl Coon.

✧ ✧ ✧

King's Heralds of Trinity M. E. church will meet Saturday at 2:30 p. m. with John Stiles, 776 Brice-av. A member of the Biederwolf party will be present and give a special number.

Mrs. C. E. Stiles, mother of the host, will be assisted thruout the afternoon by Mrs. H. E. Simonton, Mrs. Thomas Whittington, Mrs. Moor, Mrs. Demoon, Mrs. Charles Walther and Mrs. Ernest Mills.

✧ ✧ ✧

Mrs. J. C. Poling returned to her home in Ada after a week's stay with Mr. and Mrs. Neal R. Poling, McPheron-av.

DEEP WATERS

A Message from the Stowaway

BY ZOE BECKLEY

"Here, ou board? My daughter!" Barrett could not grasp the meaning of what the steward said. Then suddenly he strode off, without waiting the man's answer, without knowing where he was going—

The steward followed and guided him eagerly. Almost out of hearing, Barrett turned and called to Myra.

"Please forgive me—and won't you come?"

She hesitated, then waved to him not to wait for her.

Barrett was quickly led to the saloon doctor's office. Here on a couch lay Alice, her clothes soiled with the dust and oil of her hiding place. Always a spiritual type, she now looked as fragile as a lily. Only her eyes kept their liveliness and were burning feverishly bright and hungry. When her father entered, she tried to rise.

"Father!"

He dropped to the couch beside her, and pressed her gently back against the cushion, took her face in his hands. The ship doctor, a whit-clad nurse and an officer went quietly from the room.

"Alice—my little girl, how you've frightened us," began Barrett when he found speech. "Your mother! Why did you do this?"

For an instant she made no answer; and in his suspense Barrett suddenly remembered the others who were in worse anxiety. With a muttered "One second, dear," he opened the door, and shouted to the officer he could see standing down the passage, "Please—some one—send a wireless—"

The man came, pencil and paper ready, and Barrett dictated "Alice with me safe and well. John Barrett." Then he rejoined his daughter.

"Now, darling, you must tell me a little about it."

The girl was sitting with drooped head, hands limp in her lap.

"There isn't anything—really.

"ALICE—MY LITTLE GIRL, HOW YOU FRIGHTENED US."

Father, to tell — except I had—to come. Junior told me you were sailing—this boat — and I just couldn't bear it. I came, and hid in a place where there were lots of boxes and barrels. No one noticed me for ever so long. Oh, Father, I couldn't let you go—and leave me—alone."

"But your mother, dearest!"

"Mother, yes. But she—I wanted you too."

Again they had come to the barrier of overwhelming emotion that would not yield to reason, circumstance, persuasion or even the instinct for self-preservation. Barrett put his arms about his daughter, his face to hers.

"Well, Hon, if you must have me, I must have you. We'll see—see."

What he was trying to "see" so hard to face that she felt it. "Oh, Dad, it's so hard. Why we all be hurt so—Mother—Myra Dean—"

Startled, he looked into her

(To Be Continued)

(Copyright, 1922.)

Check Coughs and Col

Thirty years ago, grandma used Bell's Pine-Tar Honey for the cou of all the family. Today, as yester it is relieving the suffering of millio little ones as well as grown-ups. It br up night attacks of coughing, lo phlegm, soothes inflamed tissues. a bottle on your shelf right through bad weather. At any drug store.

Refuse substitutes PINI-DI-R Insist on DR. BELL'S.

Armour's 15c Corn Flakes 2 cans Kraut, Pumpkin, Po Beans, Hominy or Red Beans for 25c — Dorsey's.

Notice to Weed Painters have just received new sup colored bronze powders. Paint Store. 115 No. Elizab

ANOTHER BIG FUR SALE MONDAY, TUESDAY AND WE DAY, AT BLUEMS.

WE INVITE YOU TO O CHECKING ACCOUNT WIT WE OFFER YOU 100% SA EVERY DOLLAR IS IN AGAINST LOSS. THE LIMA DIME SAVINGS

Hand Bags for Gifts and Every Occasion

FELDMAN'S

221 N. Main St. Established 1887

Perfume and Toilet Water Make Lovely Gifts

Ribbons

For Garters and Other Novelty Gifts

Dainty ribbons are shown in a big variety of beautiful colors—plain or two-tone—for the making of garters, sachets, vanities, powder puffs, Infants' novelties, etc.; pretty things so delightful for Xmas gifts.

Ribbon Dept.

Artificial Fruit

For Decoration

Luscious fruits for never-failing color in the dining and breakfast rooms. A clever method of keeping the center bowl piled high with real-looking fruits. On the buffet or on the table between meals, these ornaments are particularly effective.

29c - 50c $1.19

Ribbon Dept.

"The Write Gift"

Stationery

Regularly $2.00

Specially Priced

$1.69

Good quality writing paper, attractively boxed — 24 sheets and 24 gilt edge cards. Colors are white, pink, buff, white and pink, white and blue.

Stationery Department

Kayser

Silk Gauntlets

Chamois Lined - $2.25

Beautiful gloves for personal use or gifts—They are silk, chamois lined and have contrast embroidered back and contrast colored inserts in the cuff. Brown, beaver and grey.

Kayser Chamoisette

16-Button Length Gloves, Special, $2.00

Colors:

Beaver, Gray, Covert, White

Smart, warm chamoisette gloves that you can wash as easily as you wash your hands. The soft, smooth material looks like suede and feels like suede, but costs only half the price of suede. These long gloves add grateful warmth to the loose sleeves of coats and wraps.

A Magnificent Display of

Handkerchiefs

For Men, Women and Kiddies

at 25c

Real linen in various pretty colors with a corner embroidered in a dainty flower or butterfly design. Sheer lawn with white woven border and embroidered corner. Others with scalloped or hemstitched edge with white or colored embroidered corner. Pongee kerchiefs or crepe de chine in many colorings. Sport krchiefs with colored stripe and checked borders.

Others Priced 10c to $2.98

---and you'll want these to embroider for Christmas

Huck Towels Guest size, 25c - 50c

These huck towels have scalloped edges and stamped in neat designs for French knot and lazy daisy embroidery. They make a very effective little remembrance, and may be embroidered either in pure white or in soft pastel shades. Several patterns are available, each prettier than the next, and all perfectly capable of making thoughts of Christmas last throughout the year.

Hand-embroidered articles are thoughtful gifts because they show just a trifle trouble taken, just a bit more of caring than the usual present bought in the usual way. We know a mother and daughter—very devoted to one another—who delight in adding to whatever Christmas or birthday gifts they present one another some little trifle that mother dear or dear daughter has fashioned with her own fingers. Isnt it a pleasant idea? And these things make particularly nice little gifts.

161—$1.75

A Dainty Gown

Entirely made up of fine white nainsook with blue lawn applique, requiring only the simple embroidery in dainty colors. Package contains floss and diagram of stitches and colors.

Art Needlework Department

Pillow Cases Hemstitched for Crocheting

95c-$1.50

A gift that will be appreciated. The pillow cases are hemstitched at the ends for crocheting, and have prettily stamped patterns to be embroidered. The pairs of pillow slips come uncut and of tubing, so that no extra trouble is necessary if one wishes a bolster case instead of two pillow cases. The embroidery looks very well in white, but can be made equally effective with colors if one wants to carry out the color scheme of the bedroom for which the cases are intended.

Christmas Cards for Everybody

Is there not some person—p haps the old aunt whom you only once in a while, or the school chum, or the girl who u to live next door—isn't th some one you'd like to remem this Christmas time? Not wit gift. You don't know them q well enough for that—or perh you can't afford to play Sa Claus to so very many—but with a thoughtful little card. have cards of all sorts—gay, der, laughing, sympathetic, mi ful—every sort that you w Make your card list when make your gift list. Boxes and 10 cards, 25c to $1.00.

Christmas Se Tags and Car

For most of us, the most pl part of Christmas is the "dre up" look of the gifts—the g of gilt cord, the dash of red bon, the rustle of tissue Even a trifle looks imposing it is all done up with seals tags and ribbons, with a holly perked through the bow and an impressive "Not opened until Christmas" ord the tag. We are showing all of Christmas seals, tags place card.

Save 25¢ Hair Ne

Double Mesh Cap Shape

Sitrou

PRONOUNCED "SIT-TROX" HAIR NET

If used before December this coupon and 50c en bearer to six Sitroux Gol bel, Hair Nets, regular 75c.

Name .....

Address .....

NEWSPAPERARCHIVE®

TRIUMPHS OF M. JONQUELLE

By MELVILLE DAVISSON POST

THE FORTUNE TELLER

BEGIN HERE TODAY

Seated in the quiet of his Paris study M. JONQUELLE, greatest of French detectives, reads from his father's diary the tale of a crime that took place years ago in far-off Virginia.

The diary tells how the son of PEYTON MARSHALL stole his father's will because he believed his father at his death had been strangely influenced by the Englishman, MR. GOSFORD, and that under this influence had left Goshford all his $30,000 estate instead of keeping his promise and leaving his son $30,000.

The writer of the diary recounts how his father and the lawyer, MR. LEWIS, were suspicious of Gosford. The son admits he took the will and surrenders it to the executors who are gathered in the plantation library with Gosford and the old doctor, GAEKI.

SO ON WITH THE STORY

CHAPTER HI

It was my father who broke the silence.

"Gosford," he said, "what scheme were you and Marshall about?"

"You may wonder, sir," replied the Englishman, continuing to write in his notes; "I shall not tell you."

"But I will tell you," said the boy. "My father thought that the states in this republic could not hold together very much longer. He believed that the country would divide, and the South set up a seperate government. He hoped this might come about without a war. He was in horror of a war. He had travelled; he had seen nations and read their history, and he knew what they were talking when they urged war."

He paused and looked at Gosford. "My father was convinced that the South would finally set up an independent government, but he hoped a war might not follow. He believed that if this new government were immediately recognized by Great Britain, the North would accept the inevitable and there would be no bloodshed. My father went to England with this scheme. He met Mr. Gosford somewhere—on the ship, I think And Mr. Gosford succeeded in convincing my father that if he had a sum of money he could win over certain powerful persons in the English government, and so pave the way to an immediate recognition of the Southern Republic by Great Britain.

"SIR," SAID THE ENGLISHMAN, "DO YOU ENJOY THIS FOOLERY?"

He followed my father home and hung about him, and so finally got his will. My father was careful; he wrote nothing; Mr. Gosford wrote nothing; there is no evidence of this plan, but my father told me, and it is true."

My father stopped by the table and lifted his great shoulders.

"And so," he said, "Peyton Marshall imagined a plan like that and left its execution to a Mr. Gosford!"

The Englishman put down his pen and addressed my father.

"I would advise you, sir, to require a little proof for your conclusions. This is a very pretty story, but it is prefaced by an admission of no evidence, and it comes as a special pleading for a criminal act. Now, sir, if I chose, if the bequest required it, I could give a further explanation, with more substance; of moneys borrowed by the decedent in his travels and to be returned to me But the will, sir, stands for itself, as Mr. Lewis will assure you."

My father seemed brought up in a cul-de-sac. His face was tense and disturbed. He stood by the table; and now, as by accident, he put out his hand and took up the Japanese crystal supported by the necks of the three bronze storks. He appeared unconscious of the act, for he was in deep reflection. Then as tho the weight in his hand drew his attention, he glanced at the thing. Something about it struck him, for his manner changed. He spread the will out on the table and began to move the crystal over it, his face close to the glass. Presently his hand stopped, and he stood stooped over, staring into the Oriental crystal, like those practicers of black art who predict events from what they pretend to see in these spheres of glass.

Mr. Gosford, sitting at his ease, in victory, regarded my father with a supercilious ironical smile.

"Sir," he asid, "are you, by chance, a fortune-teller."

"A misfortune-teller," replied my father, his face still held above the crystal. "I see here a misfortune to Mr. Anthony Gosford. I predict, from what I see, that he will release this bequest of moneys to Peyton Marshall's son."

"Sir," said the Englishman, now provoked into a temper, "do you enjoy this foolery?"

"You are not interested in crystal-gazing, Mr. Gosford," replied my father in a tranquil voice. "Well, I find it most diverting. Permit me to piece out your fortune, or rather your misfortune, Mr. Gosford! By chance you fell in with this dreamer Marshall, wormed into his confidence, pretended a relation to great men in England; followed and persuaded him until, in his ill-health, you got this will. You saw it written two years ago. When Marshall fell ill, you hurried here, learned from the dying man that the will remained and where it was. You made sure by pretending to write letters in this room, bringing your portfolio with ink and pen and a pad of paper. Then, at Marshall's death you inquired of Lewis for legal measures to discover the dead man's will. And when you find the room ransacked, you run after the law."

My father paused.

"That is your past, Mr. Gosford. Now let me tell your future. I see you in joy at the recovered will. I see you pleased at your foresight in getting a direct bequest, and at the care you urged on Marshall to leave no evidence of his plan, lest the authorities discover it. For I see, Mr. Gosford, that it was your intention all along to keep this sum of money for your own use and pleasure. But alas, Mr. Gosford, it was not to be! I see you writing this release; and Mr. Gosford,"—my father's voice went up full and strong"I see you writing it in terror —sweat on your face!"

"The Devil take your nonsense!" cried the Englishman.

My father stood up with a twisted, ironical smile.

"If you doubt my skill, Mr. Gosford, as a fortune or rather a misfortune-teller, I will ask Mr. Lewis and Herman Gaeki to tell me what they see."

The two men crossed the room and stooped over the paper, while my father held the crystal. The manner and the bearing of the men changed. They grew on the instant tense and fired with interest.

"I see it!" said the old doctor, with a queer, foreign expletive.

"And I," cried Lewis, "see something more than Pendleton's vision. I see the penitentiary in the distance."

The Englishman sprang up with an oath and leaned across the table. Then he saw the thing.

"My father's hand held the crystal above the figures of the bequest written in the body of the will. The focused lens of glass magnified to a great diameter, and under the vast enlargement a thing that would escape the eye stood out. The top curl of a figure 3 had been erased, and the bar of a 5 added. One could see the broken fibers of the paper on the outline of the curl, and the bar of the five lay across the top of the three and the top of the 0 behind it like a black lath tacked across two uprights.

The figure 3 had been changed to 5 so cunningly as to deceive the eye, but not to deceive the vast magnification of the crystal. The thing stood out big and crude like a carpenter's patch.

Gosford's face became expressionless like wood, his body rigid; then he stood up and faced the three men across the table.

"Quite so!" he said in his vacuous English voice. "Marshall wrote a 3 by inadvertence and changed it. He borrowed my penknife to erase the figure."

My father and Lewis gaped like men who see a penned-in beast slip out thru an unimagined passage. There was silence. Then suddenly, in the strained stillness of the room, old Doctor Gaeki laughed. Gosford lifted his long pink face, with its cropped beard, bring out the ugly mouth.

"Why do you laugh, my good man?" he said.

"I laugh," replied Gaeki, "because a figure 5 can have so many colors."

And now my father and Lewis were no less astonished than Mr. Gosford.

"Colors!" they said, for the changed figure in the will was black.

"Why, yes," replied the old man, "it is very pretty."

He reached across the table and drew over Mr. Gosford's memorandum beside the will.

"You are progressive, sir," he went on; "you write in iron-nutgall ink, just made commercially, in this year of 'fifty-six by Mr. Stephens. But we write here as Marshall wrote in 'fifty-four, with logwood."

He turned and fumbled in his little case of bottles.

"I carry a bit of acid for my people's indigestions. It has other uses." He whipped out the stopper of his vial and dabbed Gosford's notes and Marshall's signature.

"See!" he cried. "Your writing is blue, Mr. Gosford, and Marshall's red!"

With an oath the trapped man struck at Gaeki's hand. The vial fell and cracked on the table. The hydrochloric acid spread out over Marshall's will. And under the chemical reagent the figure in the bequest of fifty thousand dollars changed beautifully; the bar of the 5 turned blue, and the remainder of it a deep purple-red like the body of the will.

"Gaeki," cried my father, "you have trapped a rogue!"

"And I have lost a measure of good acid," replied the old man. And he began to gather up the bits of his broken bottle from the table.

Another triumph of M. Jonquelle, "The Triangular Hypothesis," will begin in our next issue.

ADVENTURES OF THE TWINS

Letter From Tingaling

By OLIVE ROBERTS BARTON

It was a queer place and it seemed that everything in the world was there.

Nancy and Nick followed Mr. Green Wizard over the tree-tops to his work-shop in the pine-tree—up in the thickest, blackest part, where no mortal eye could see.

It was a queer place and it seemed that everything in the world was there.

In one corner of the room hung the Invisible Magic Sheet, in another stood the Seven League Oars, in another was the Enchanted Bridle and in the fourth corner was a table on which stood the golden box containing the Wishing Ring.

In the center of the room was a great desk piled high with letters.

"Hum ho!" sighed the Green Wizard, hurrying over and picking up the top one. "More trouble, I see. I wonder who wants magic now."

He opened the letter and read aloud:

"Dear Mr. Green Wizard:

"Could you, would you, please to send me a pair of magical glasses that can see thru anything?

"Sometimes when I go to collect my rent, the people of Whispering Forest, and Bright Meadow and Old Orchard pretend they're not at home. Then I have to go away without it. As the Fairy Queen needs all the rents she can get, will you please give me the glasses.

"Yours in need,

"Tinkle T. Tingaling."

"Oh, oh!" cried Nancy. "It's the fairy landlord!"

The Green Wizard smiled. "He has a kind heart so he shall have the glasses," he declared at once.

(To Be Continued)

(Copyright, 1922.)

How Fat Actress Was Made Slim

Many stage people now depend entirely upon Marmola Prescription Tablets for reducing and controlling fat. One clever actress tells that she reduced steadily and easily by using this new form of the famous Marmola Prescription, and now, by taking Marmola Prescription Tablets several times a year keeps her weight just right. All good druggists sell Marmola Prescription Tablets at one dollar for a case, or if you prefer you can secure them direct from the Marmola Co., 4612 Woodward Ave., Detroit, Mich. If you have not tried them, do so. They are harmless and effective.—Adv.

Home-made Remedy Stops Coughs Quickly

The best cough medicine you ever used. A family supply made and quickly made. Saves about $2.

You might be surprised to know that the best thing you can use for a severe cough, is a remedy which is easily prepared at home in just a few moments. It's cheap, but for prompt results it beats anything else you ever tried. Usually stops the ordinary cough or chest cold in 24 hours. Tastes pleasant, too—children like it—and it is pure and good.

Pour 2½ ounces of Pinex in a pint bottle; then fill it up with plain granulated sugar syrup. Or use clarified molasses, honey, or corn syrup, instead of sugar syrup, if desired. Thus you make a full pint—a family supply—but costing no more than a small bottle of ready-made cough syrup.

And as a cough medicine, there is really nothing better to be had at any price. It goes right to the spot and gives quick, lasting relief. It promptly heals the inflamed membranes that line the throat and air passages, stops the annoying throat tickle, loosens the phlegm, and soon your cough stops entirely. Splendid for bronchitis, croup, hoarseness and bronchial asthma.

Pinex is a highly concentrated compound of Norway pine extract, famous for healing the membranes.

To avoid disappointment ask your druggist for "2½ ounces of Pinex" with directions and don't accept anything else. Guaranteed to give absolute satisfaction or money refunded. The Pinex Co., Ft. Wayne, Ind.

Give Her A BUICK FOR Christams

PATTERN FOR TODAY

"THE LITTLE ONE'S OUTFIT" 3863. Simple and practical so should little girl's garments be, then sewing and laundering and wearing them is easy. The petticoat, and drawers may be of cambric, lawn or crepe.

The patterns is cut in 5 Sizes: 6 months 1, 2, 3, and 4 years. The dress requires 2 1-4 yards of material, the petticoat requires 1 7-8 yard, and the drawers 1 yard for a 2 year old size. For ruffles of embroidery on petticoat and dress, 2 1-4 yard for each will be required.

A pattern of this illustration mailed to any address on receipt of 10c in silver.

Pattern No. ..... Size .....

NAME .....

Town .....

Number .....

Address Pattern Department, The Lima News.

WOMEN! DYE ANYTHING NEW FOR FEW CENTS

Dresses, Skirts, Coats, Waists — Kimonas, Curtains, Sweaters, Coverings — Draperies, Ginghams, Stockings, Everything

Diamond Dyes

Buy "Diamond Dyes" — no other kind—and follow the simple directions in every package. Don't worry whether you can dye or tint successfully, because perfect home dyeing is guaranteed with Diamond Dyes even if you have never dyed before. Just tell your druggist whether the material you wish to dye is wool or silk, or whether it is linen, cotton or mixed goods. Diamond Dyes never streak, spot, fade or run. —adv.

Rummage Sale by The **Pythian Sisters** Friday and Saturday Shirr-Ruffle Bldg. 211 E Spring St. Corner Spring and Central

MOTHER! BREAK CHILD'S COLD

Hurry! Move Little Bowels with "California Fig Syrup"

Whatever else you give your child to relieve a bad cold, sore throat, or congestion, be sure to first open the little one's bowels with "California Fig Syrup" to get rid of the poisons and waste which are causing the cold and congestion. In a few hours you can see for yourself how thoroly it works the constipation poison, sour bile and waste right out.

Even if you call your family physician he will praise you for having given "California Fig Syrup" as the laxative because it never fails, never cramps or overacts, and even sick children love its pleasant taste.

Ask your druggist for genuine "California Fig Syrup" which has directions for babies and children of all ages printed in bottle. Mother! You must say "California" or you may get an imitation fig syrup. —adv.

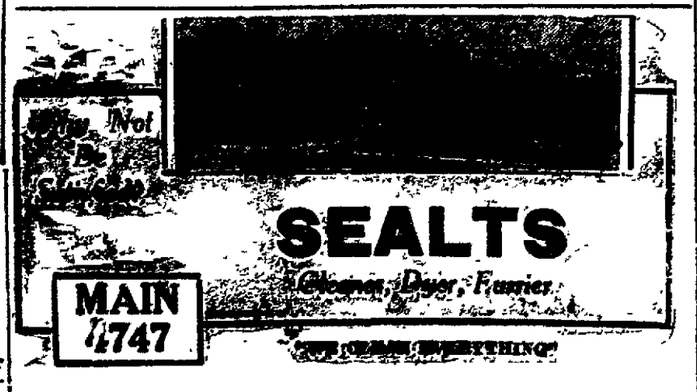

GET A FRESH START IN THE RACE FOR

$20,000 IN PRIZES

with the opening chapter of the second Craig Kennedy mystery,

"The Coroner's Cocktail"

in Next Sunday's Chicago

HERALD and EXAMINER

$1,000 in prizes every week

BERNARD'S

112 NO. ELIZABETH ST. NEAR MARKET ST.

—ANNOUNCING—

OUR GREATEST TRIUMPH

DRESS SALE

FRIDAY AT 8:15 A. M.

This sale is indeed our greatest triumph. The Dresses shown on this sale are brand new garments just purchased at a great sacrifice. Dozens of people have come into our store the last two days and begged to be allowed to purchase some of these Dersses, but in every instance we have politely refused. The entire lot of

150 DRESSES WILL GO ON SALE FRIDAY AT 8:15 A. M.

Made to Sell at

$29.75, $39.75, $49.50, $59.50

DRESSES FOR AFTERNOON WEAR
DRESSES FOR STREET WEAR
DRESSES FOR HOLIDAY VACATIONS
DRESSES FOR CHRISTMAS GIFTS

MATERIALS—
PANNE VELVET
CHIFFON VELVET
SATIN CANTON
CANTON CREPE
POIRET TWILL
TRICOTINE

COLORS—
NAVY—BLACK—
BROWN—TAN—
COVERT

$19

SEE OUR WINDOW DISPLAY

NEWSPAPER ARCHIVE® NEWSPAPER ARCHIVE®

URBAN FABER LEADS AMERICAN LEAGUE HURLER

CARP AND SIKI TO BATTLE

PARIS — Battling Siki, bete noir of Parisian boxingdom, today accepted a challenge to meet Georges Carpentier in a return battle for the world's light-heavyweight title.

As Siki has been disqualified, the bout could not be staged in the ordinary way, so Georges defied the black to fight privately, receipts, if any, to go to charity. Carpentier's challenge was to fight anywhere, under any conditions the Sengelese wished and carried a rider that he would whip the black decisively in three rounds.

This being conveyed to Siki, whose charges the fight in which he won the title from Carpentier was "fixed" have raised a furore and threaten to disrupt the whole boxing game in France, the Senegalese retorted he would fight any place and at any time "and beat up Georges worse than before."

K. of C. BOWLING

Mixed Doubles

E. McClintock	126	150	171
Schwartz	120	102	147
Totals	256	252	318
Team Total 857.			
G. Schultz	126	122	106
Shirk	171	171	170
Totals	306	303	276
Team Total, 879.			
O'Neill	129	109	101
McClintock	157	173	167
Totals	286	282	271
Team Total, 839.			
Hejlow	118	159	101
F. Piper	150	138	174
Totals	268	297	285
Team Total, 850.			
L. Hanson	92	102	121
E. Halloran	184	172	211
Totals	276	274	332
Team Total, 784.			
L. Rohlan	116	92	151
B. Kennedy	187	185	126
Totals	303	298	277
Team Total, 878.			
H. Dempster	119	102	122
L. Tollis	177	119	158
Totals	296	221	280
Team Total, 797.			
Goodrich	189	161	225
Mrs. Armstrong	115	161	132
Totals	304	322	357
Team Total, 983.			
E. Wagner	130	112	102
H. Lewis	180	158	167
Totals	310	270	269
Team Total, 849.			
Mellis	167	180	132
Joe Halloran	142	135	131
Totals	309	315	263
Team Total, 883.			
Schnopf	170	214	140
R. Moutz	123	123	128
Totals	393	337	268
Team Total, 898.			
Peg Shanahan	161	139	146
C. Klotz	737	141	157
Totals	301	280	303
Team Total, 884			
D. Crummine	127	138	130
L. Blanchard	175	141	159
Totals	297	279	289
Team Total, 865.			
V. Kelsely	97	156	158
L. Tam	134	113	173
Totals	231	269	331
Team Total, 851.			
H. Shermer	118	136	111
A. O. Connor	162	154	171
Totals	280	290	282
Team Total, 852.			

Broadway Bowling

All Star League

Harley-Davidson Motorcycle Co.

Probst	201	188	171
Betts	208	184	167
McClellen	198	168	142
Willet	213	152	149
Bryan	168	115	153
Totals	988	878	782

Garford Ofsics

Burke	219	160	151
Roberts	158	151	153
Engler	158	142	150
Schuster	129	133	195
Welstead	168	123	170
Totals	832	709	854

Lima Locomotive

Kruskamp	178	162	137
Coon	145	183	201
Endle	127	177	152
Cutter	144	163	174
Day	174	199	181
Totals	767	884	846

Marshall Sporting Goods Co.

McFarland	176	138	147
Johnston	200	159	191
Cole	118	147	158
Ferry	166	158	184
Dyke	163	191	201
Totals	813	793	887

Odin Cigars

Fredline	182	118	171
Anderson	153	165	150
Gahret	172	152	143
Mackin	195	181	159
Koch	139	163	150
Totals	841	812	771

Bantas Lets Go

McClain	162	198	167
G. Chenoweth	137	176	121
D. Chenoweth	162	176	159
Hyland	123	181	176
Speese	163	148	139
Totals	747	879	782

ELKS BOWLING

Cadillac Sales

Johns	190	140	199
Kommisk	156	158	134
Quist	188	135	170
Fitting	176	118	150
O'Conner	199	151	147
Totals	903	752	800

Crawford's Bootery

Roberts	167	150	159
Maag	157	166	129
Crawford	200	187	141
McCauley	211	169	183
Shirk	138	197	144
Totals	873	909	796

Hudson-Essex

T. Peat	174	168	150
Coleman	161	120	158
Clovenger	122	167	157
Fenton	163	149	167
Evans	158	146	115
Totals	778	750	751

Dodge Brothers

Comstock	156	176	135
Snyder	180	144	165
Nelson	107	135	112
Marris	190	141	154
Keller	168	122	131
Totals	801	719	759

Shade Is Credit To Boxing Game

DAVE SHADE PLAYING "HORSE" WITH HIS SON, BILLY.

Here is Dave Shade, one of the leading contenders for the welter-weight title, in a new role, playing "horse" with his son, Billy.

Dave Shade is the most successful of the "Three Fighting Shades." Many of the experts are of the opinion that he will win the welter crown from Mickey Walker the first time he is given a crack at the new champion.

Dave Shade is a credit to the profession. When his fighting days are over it won't be necessary to put on any benefits for him. He has just purchased a beautiful home in one of the fashionable suburbs of New York. In addition, he boasts a fat bank roll.

When not in the gymnasium preparing for a bout, or actually performing in the ring, Dave can usually be found at home. The bright lights of Broadway mean nothing to Dave Shade.

Yale 1923 Football Material Shows Great Promise

NEW YORK—Gloom that settled over many a big campus when the final curtain dropped on the 1922 football season is being tempered with that old never to die hope—"We'll do better next year."

Many fine prospects, sown like seeds this time last fall, blossomed a year latter, only to wither and die in disappointment. Yale is the best example of that established legend of football—"You never can tell."

Material left at Yale after the close of the 1921 season looked like the makings of one of the greatest teams ever turned out at New Haven and a prospective champion of the east.

Instead of living up to promise, the Yale eleven of 1922 turned out to be one of the most disappointing representatives Eli has ever sent on the gridiron.

Perhaps there was too much good material. If that is the case, Yale must take heed lest the same thing happens next year.

Only three regulars of the 1922 varsity squad will be lost by graduation—Jordan, Cross and Cruikshank.

Figuring on the basis that one real star is enough for any back field, Yale has enough for any back available for about nine teams.

Neidlinger, O'Hearn, Mallory, Beckett, Bench, Neale, Kelly, Wight and Scott will all be eligible for the next team.

The gods could ask for nothing more.

Harvard retains fourteen varsity players but the Crimson loes heavily by the graduation of Charley Buell and George Owens.

Under a system which places the utmost importance upon the quarterback, the Harvard coaches will have a job to find a general for the team to measure up to the great Buell. Lee and Spaulding are the two candidates and they both had some experience the past season.

Backs of the ability of George Owen spring up in cycles of about five years. Dr. Billy Bull, one of the Yale coaches scouts, ranked Owen as one of the greatest backs of all times. He said no player he had ever seen could do everything as well as Owen.

Fitts, Chanin, Clark, Kuhuhardt, Hubbard and Coburn will also be lost for next year, so the Crimson prospects for 1923 are not over bright.

Harvard may be comforted, however, by many examples to prove that gloomy prospects are more to be desired that conditions which make it possible for players and students to feel that they can't be beaten "next year."

Princeton is a good illustration of the undesirability of over-confidence. At the close of the 1920 season, Princeton had left a combination of stars that promised to develop into a wonder team in 1921, but it was a big disappointment.

Last fall Princeton prospects for a winning team this year were so slim that all the friends of the Tigers were wearing mourning for them.

Princeton fooled everyone—and possibly themselves—by coming thru with the champion team of the east.

The Tigers still have a young team and if Bill Roper is able to keep them from becoming too optimistic, the Tigers of 1923 ought to be another great team, perhaps a greater.

With a backfield consisting of Barchet, Norris, McKee and Cullen available for next year, the Navy also is sure of another strong team.

Barchet is one of the best backs in the east, but he is only a little better than the slim Norris youngster, who in three years ought to develop into a wonder.

West Point has "Bill" Wood ready for service again next year and that great back is a team almost in himself. The Army loses some good lineman, but that should be no worry as long as conditions exist whereby it is posible to go out and convince great football players with two or three years experience somewhere that the Army is a great life.

Y.W.C.A. Cagers To Play

The Y. W. C. A. basketball schedule as announced Wednesday afternoon includes games with Springfield and Toledo Y. W. C. A. teams and with the Bluffton college girl's team.

The first game will be played Saturday when the local Y. W. quintet plays at Springfield. A week later, the Bluffton college team will play in Lima.

On Jan. 6, the Springfield Y. W. plays in Lima; Jan. 16, the Y. W. plays in Bluffton; on Jan. 20, the Toledo organization will play here and on Feb. 10, the last game of the season will be played in Toledo.

The schedule for the second team has not been arranged and games are being scheduled on open dates.

The first team includes Misses Dorothy Smith, Katherine Wolf, captain, Ethel Cunningham; Margaret Johns, Juanita Alspach, Elsie Lyman, Eva Walker and Ruth Stephens.

L. B. C. TAKES CLOSE GAME

Unexpected strength in the second half very nearly proved the downfall of the Lima Business College team when they stacked up against the fast quintet from the Springfield College. The final score was 20-15.

In the first half the Lima boys had everything their own way and scored baskets almost at will. They tried much pass work and looked as if they were trying to brush up on their team work. Time and again they worked the ball down to their hoop, only to pass it back to their defensive men and again work it down the floor.

Before the game had gotten started good the Lima boys were on the tip end of a 9-3 score. Springfield showed a little spurt and made it 9-7 but they could not hold it long enough and the first half ended 18-9.

Two baskets in a little over a minute at the beginning of the second period put pep into the visiting aggregation but a basket by Marquis and another one in quick succession made the score 15-11. Springfield was unable to forge ahead and the game ended 20-15.

Marquis was the star of the Lima outfit making four goals from the field and one from the foul line. Steiner of Springfield did most of the scoring for the visiting team. He managed to get in four field goals three of which were from the center of the floor.

Moleskin Men To Feed

KENTON, Ohio — Kenton High school football players will be banqueted Friday evening by proprietors of the Weaver Inn as the result of the successful season they have just ended. Business men of the city will be other guests.

Next year's captain will be elected at another banquet at the high school next week. Athletes who won their first letters this fall will soon be initiated into the "K" Society of Kenton High school. This society will reorganize at a meeting tonight.

Y.M.C.A. BOWLING

El Karan Grotto League

Goats

Grayless	119	155	132
Thorburn	155	170	179
Percy	109	150	130
Lawson	151	...	...
Nelson	...	86	121
Gushman	123	130	113
Totals	657	688	675

"Rovers"

T. Cook	136	128	156
Aldrich	85	122	80
H. Fletcher	116	121	105
P. Stratton	99	142	144
Dexter	130	145	123
Totals	566	661	608

"Cherubs"

Isham	100	118	116
Smiley	181	152	125
Sproul	118	89	115
Traver	130	112	115
Totals	530	501	471

"Imps"

Reiff	134	129	155
White	87	73	103
Preston	134	148	160
Wagner	152	153	122
Totals	510	503	540

PITCHING SHOWS IMPROVEMENT

The quality of pitching served to American League batsmen the past season was a noticeable improvement over that of the preceding year, even tho the general batting average showed only a slight decline. American League sluggers were reinforced by the addition of a considerable number of young and skillful hitters while the quality of the fielding was not up to the standard of former years as heretofore explained. These conditions made the task of the pitchers somewhat more difficult and accounts for the comparatively slight decrease in the batting records.

Collectively the slabmen of the Chicago, Detroit and Philadelphia teams showed the greatest improvement but all of the other teams, save only Boston, were strengthened by the addition of one or more young hurlers whose work this season justifies optimistic expectations for the future.

Urban C. Faber, White Sox veteran, is leading pitcher as he was last year. Faber led all competitors in hurling complete games, 31; held opponents to the lowest average of earned runs per game, 2.81; worked the most innings, 353; won 21 games, the fourth largest number of victories and fanned 148 opponents, one less than Shocker of St. Louis, who led in strike outs with 149.

Edwin Rommel, Mack's star of the Athletics, won 27 games for his seventh place team, a truly great record. Rommel worked 22 complete games, 294 innings and allowed 3.28 runs per game. L. J. Bush, with the champion Yankees behind him, garnered 26 victories and lost only 7 games, leading the league in percentage of games won and lost, with an average of .788. Opponents scored 3.32 earned runs per game off "Bullet Joe's" "fork ball" delivery. Urban J. Shocker, anchor man of the Browns' staff won 24 games, pitched 348 innings, more than any one except Faber, held the opposition to 2.97 earned runs, being fourth best in point of effectiveness. Shocker led in strike outs with 149 and it was largely through his sterling all round work thruout the year that St. Louis battled the Yankees for the championship until a few days before the close of the season.

The most gratifying feature of the pitching was the work of a large number of young hurlers, some of whom speedily won places as regulars while the others turned in such excellent performances that they are regarded by their respective managrs as certain to quality for regular American League duty next season. Among the best of these are G. K. Murray, of the champion Yankees; Herman Pillette, and Sylvester Johnson of Detroit; Hubert Pruett, St. Louis; Phil Bedgood and G. D. Meteveir, Cleveland; C. C. Robertson, G. V. Leverett and Ted Blankenship, Chicago; J. B. Brillheart, Washington and Fred Heimach and Warren Ogden, Philadelphia. Warren Collins of Boston, though in his third American League season, was allowed to take a regular turn for the first time and his work was sensational. The Texan won eight of his nine starts for the eight place Red Sox, six of his victories being in succession.

MILLERS AFTER NEW PLAYERS

MINNEAPOLIS, Minn. — A number of new faces will grace the baseball team of the Minneapolis American Association club of 1923. Thru the sale of several players to the Washington Americans and the Pirates this year, the local club has effected business relationships which probably will result in the acquiring of players by the Millers from the two major league organizations.

New players will be seen in all three departments, pitching, infield and outfield. The hurling department, which fell down in a midseason slump which cost the locals the league leadership and probably the pennant, several moundsmen will be obtained to handle the burden with Phillips, Smallwood, McGraw and Schauer. Altho Phillips is the property of Washington, it is likely that he will be in a Minneapolis uniform next season. Hollingsworth, who finished the season with the locals, will go back to Pittsburgh, and it is doubtful whether Yingling and McColl will be on hand.

The sale of Bill Conroy, third baseman, to the Washington Americans will mean that Bluege, who came from the Senators, will hold down that position. Defeat is almost assured of either second base or shortstop and Jourdan will guard the initial sack. It is announced, however, that Morley Jennings, shortstop, and Bob Fisher, second basemen, will not be with the locals next year, and new material to fill in will be necessary.

The purchase of Dick Wade by Washington, and the probability that Hnri Rondeau will not play next year leaves a gap in the outfield. Earl Smith and Sherry Magee, however, will remain in the outer gardens, it is believed.

Promising players recommended by Barry Cravath, who left the diamond for new duties as a Miller Coach, will get their tryouts at the spring camp.

REAL SCRAP IS EXPECTED

Lima is going to see a real scrap Friday night when Andy Bowen, the highly-touted Washington mitt shover, steps into the ring with Pete Myers of Columbus.

Bowen is said to be one of the fastest men in the country and his showing at Fort Wayne made such an impression on Lima fight fans that when the present show was announced it was at once decided to have Bowen as one of the principals.

Jake Gross, Lima's claim to fistic talent, was matched as Bowen's opponent, but his injured hand prevented his taking part in the Police and Firemen's Benefit show.

Frankie Nessler was next booked, but he seemed to suffer severely from cold feet Wednesday and for that reason called off his part of the fight after an argument over two-pounds difference in weight.

But the third man signed up needed no urging. Pete Myers thinks he has the stuff to stop Bowen and, what is more to the point, he is willing to show his wares. From the dope, it sounds like a good battle and the promoters of the event report a very satisfactory advance ticket sale.

FINDLAY PLAYS AURORA

The outstanding sports event of the year will be staged in Findlay on next Saturday afternoon, when the Findlay High School will meet the West Aurora Illinois High School team, the undefeated champions of that district.

The two teams are coached by the two Fletcher brothers star University of Illinois men and it will be the first chance to demonstrate to their own personal satisfaction who has the greater ability in producing strong football teams. With that kind of competition spectators can be assured of a real battle with nothing left undone in the way of tricks and fight.

Ralph, Coach from the Illinois city, was a flashy half-back on the champion University of Illinois teams and like his brother Bob, Coach in Findlay, has three letters in the football sport.

New Haven, Conn.—Bill Mallory, one of the greatest defensive backs in the east, will captain Yale's 1923 football team. Mallory, who hails from Memphis, Tenn., is one of the Blue's best all-around athletes, catcher on the baseball team and a crack hockey player. His election was unanimous.

JUDGE LANDIS STARTS WAR ON BASEBALL POOLS

LOUISVILLE, Ky. — A fight to exterminate the baseball pools to save the game from suspicion was pledged Commissioner Landis by major and minor leaguerers today as a result of the commissioner's appeal last night to wipe out what he termed the greatest menace to the sport.

The commissioner, with characteristic Landis severity called the operator of a baseball pool "the slimiest, lowest form of criminal in existence" and declared he would accept no excuse from any club official for not making a fight to stop pool operations.

"I have handled many crooks in my day, but never have I had to deal with such slimy and unclean criminals as this clique of nationwide gamblers who are grabbing money from the little fellows to place in the hands of the big fellows," Commissioner Landis said.

"While the operations of these pools have absolutely no connection with baseball and cannot possibly be traced to the actions of any player or club, nevertheless if this thing is allowed to continue, it will destroy the good name of baseball."

Commissioner Landis in his address, suggested that the minor leaguers might meet in joint session with the major league club owners, but he made no mention of the draft. He also carefully avoided any mention of the conflict dates of the American League ing called for Chicago, Decem and the joint meeting of the leagues, which he had ca'le New York on December 14.

William H. Klepper, presid the Portland, Oregeon, club Pacific Coast League, who day was barred forever fro ticipating in the affairs of th tional Association of Profe Baseball Leagues plans to s injunction to restrain the league powers from interferin his operation as president club. G. C. Moser, attorney Portland club, said today he take action as quickly as h gather the evidence. Klepp expelled for filing an allege statement relative to the capital stock of the Tacoma, club, which he organized. I tion he was ordered to pay back salary due Manager R of the Tacoma club.

The decision of the Wh and Giants to play another training tour next spring able the club secretaries ceed with the arrangement twenty other exhibition date filled. The clubs will start in San Antonio, Texas, ab second week in March. Th leaguers will wind up their tion today with the selectio 1923 convention city.

Packard Building Three Rac For Next Indianapolis Even

INDIANAPOLIS — Construction of the three Packard racing cars of the two litre or 122 cubic inch displacement class is progressing at a rate satisfactory to Col. J. G. Vincent, vice-president of engineering of the Detroit factory. Col. Vincent has announced that the first car will be completed early in March and subjected to a thoro laboratory test, before it is put on a track or the road for a final test.

While the formal entry has not not been made it is expected that the Packard trio will compete in the 11th annual 500-mile international Sweepstakes for a cash purse of $50,000 on the Indianapolis Motor Speedway, next Memorial Day.

The two litre class is new to American racing but has proved its worth in European events, especially last season. The engines of these race cars will be two thirds the size of those last May 30th, but despite the reduction of engine size the speed is not to be decreased in proportion. The Packard is the first of the big manufacturers to return to the racing game. Col. Vincent's three flyers will be powered with six cylinder engines and because the coming race will be of necessity be won by the engineering excellence of the product, the Packard Company started planning for the race and producing its cars far enough thead to have them ready for the race and given thoro trials on the brick course.

The chassis of the three Packards will delight the mechaniaclly inclined race fans as it is stood they will be much str proportion to the weight an than any proceeding classe have raced in the 500-mile The cars will be of the "o type and particular atten been paid to reducing weights without sacrificing the chassis strength, also t to consideration the strain a racing car must stand at ent day high engine speeds, ly on the Indianapolis bric

The coming race with man" cars will mark the f that this type has appeared petition at Indianapolis s Harroun won the initial 50 1911. One of the single was entered last year but qualify.

6 lbs. good Apples for 2 good onions for 25c—Dors

Be Sure of Real Christn

By Ordering You

BUICK

NOW

EXTRA PANTS FREE

With Every Order for an Overcoat

Beginning Friday, Dec. 1st, and Ending Monday, Dec. 18th

Every Piece of Overcoating in Our Stock Includ

The FREE extra trouserings consist of ends and odd lengths of the very finest materials in each of our three grades, sold regularly at $8, $9 and $10.

THE UNITED WOOLEN MILLS C

TRADE-MARK · President

SUITS OVERCOATS $24 $28 $3

LIMA HOUSE CORNER

Stores also in Columbus, Cincinnati, Dayton, Springfield, Hamilton, Portsmouth, Ma ville, Marietta, Cambridge and Steubenville, O.; Huntington, Charleston, Bluefield, Clarksburg, Fairmont and Wheeling, W. Va.; Ashland, Ky., and Pittsburgh, Pa.

NewspaperARCHIVE®

NewspaperARCHIVE®

WHALING ROMANCE MARKS EPOCH IN U. S. FILMS

(BY ESTHER WAGNER)

"DOWN to the Sea in Ships" marks a new epoch in picture making. The picture results from the pride of a city in the glory of its tra dition. It is an authentic page of the country's history.

The story deals with the days when whalers set out from New Bedford, Mass., when the man that slung the hand harpoon was a hero, when life itself was rudimentary, elemental.

Among those cooperating in the filming of the picture were the city of New Bedford, the Apponeganset Meeting Society of Friends, the Port Society and the Rev. Charles Thurber, chaplain of the Seamen's Bethel, and the Old Dartmouth Historical Society.

Real Quakers in the costumes of their ancestors are extras in the picture. Some of the scenes take place in a house 200 years old. The action at sea takes place on the "Charles W. Morgan,' 'the oldest whaling vessel afloat, having been built 80 years ago.

In short, "Down to the Sea in Ships" is historically "the real thing."

It is the pioneer of pictures that are bound to come, pictures that will present the drama and the romance in the pages of American history.

The real heroes of the story are Alex G. Penrod and Paul Allen who photographed the whaling scenes.

New York Liked "Up In the Clouds"

NOT in recent years has a musical show earned such unanimous praise from the New York critics as that bestowed on "Up in the Clouds" which will hold forth at the Faurot Wednesday, December 13. Percy Hammond of the Tribune, Charles Darnton of the Evening World, Alan Dale of the American, Alexander Woollcott, to say nothing of the lesser fry, asserted that it was the most enjoyable and withal clean girl and song show that had invaded New York in a decade.

Jos. M. Gaites, who sponsored both "Up in the Clouds" and "Take It From Me," is sending the original Lyric and Forty-fourth-st theatres' company and production. From the standpoint of magnitude "Up in the Clouds" is declared to be one of the heaviest productions that has ever been attempted on tour.

Society Girl In "The Eternal Flame"

SCIONS of wealth and family continue to flock into the movies under the Talmadge banner.

First it was Mrs. Julia Hoyt who created a flurry in social circles when she accepted a part in the screen version of "The Wonderful Thing." More recently the fashionable set of New York, Newport and Palm Beach read the choice morsel of news that Mrs. Archibald McNeil, Jr., of Bridgeport, Conn., was to play second leading part in "East is West" opposite Constance Talmadge.

Meantime a very beautiful college girl whose family stands high in the social register has joined the Norma Talmadge company.

She is Beatrice Bentley, daughter of the Detroit Bentleys, and an heiress in her own right. Graduated from Columbia University last year, she has been in California only six months.

She was one of the most beautiful blonds chosen to work in Miss Talmadge's latest First National picture, "The Eternal Flame," now playing at the Sigma, and on being questioned as to her career following the brilliant future her college work presaged she said:

"A college education is never superfluous in any worthwhile career, and it seems to me that it is especially desirable for a girl ambitious to enter the field of motion pictures, for there she has to compete with the greatest assemblage of beauty and art that can be found. She is placed conspicuously before a critical public and has need of every bit of knowledge, either at one time or another, that she has ever acquired in a university curriculum."

So promising has been the initial work of this young actress that Miss Talmadge, who is keen to detect talent and to further it, is much interested in her progress.

Gertrude Astor to Appear Here Sunday

ANNOUNCEMENT is made of the showing in this city of Gertrude Astor's new picture, "You Never Know," a Vitagraph production in which Miss Astor and Earle Williams have leading roles.

Miss Astor, as is generally known, is a former Lima girl, being the daughter of Assistant Fire Chief Clem Eyster, of this city. She has appeared in many notable films, among which "You Never Know" is one of the best.

The story has a Central American flavor, much of the story having to do with intrigue to overthrow the government of some nameless republic. There is action aplenty, and Miss Astor is said to wear some exceptionally beautiful gowns. Miss Claire Du Brey also an important member of the cast, has a colorful role, and is seen in several picturesque Spanish dances.

"You Never Know" will be released at the Lyric theatre on Sunday, where it will remain for three days only.

* * *

THEATRE DIRECTORY

AT THE LYRIC:
Conway Tearle heads the all-star cast in "A Wide Open Town" appearing today and until Sunday at the Lyric theatre. Also added features.

* * *

AT THE SIGMA:
"The Eternal Flame," from a novel by Honore de Balzac, is the special attraction again today at the Sigma theatre. Norma Talmadge has the stellar role, with Conway Tearle playing opposite. Also Buster Keaton in "Cops."

* * *

AT THE NEW ORPHEUM:
Rose's Royal Midgets, playing a special engagement all this week at the New Orpheum theatre, is a company of twenty five clever Lilliputians including singers, dancers and musicians. Three performances daily. Engagement closes Saturday night.

* * *

AT THE FAUROT:
Keith vaudeville opens today at the Faurot Opera House, with five excellent offerings, including novelty bills and a miniature musical comedy. Also a new Sunshine comedy and other features.

* * *

AT THE QUILNA:
An all-star cast, including Lila Lee James Kirkwood and Jacqueline Logan, is seen to advantage in "Ebb Tide," as the new feature attraction opening a three day engagement today at the Quilna theatre. Also other attractions.

* * *

AT THE MAJESTIC:
For the final times today, the Majestic offers "The Song of Life," in which an all-star cast is featured. New program on Friday.

* * *

AT THE RIALTO:
William Russell is starred in "Strength of The Pines" appearing today at the Rialto theatre. Also a Larry Semon comedy.

Children Cry
FOR FLETCHER'S
CASTORIA

PISO'S
COUGH? Try Piso's—extraordinarily quick relief. Asthma—unlike all others—pleasant—does not upset stomach—no opiates. 35c and 60c everywhere.

ARE YOU SHORT ON CHRISTMAS MONEY? START A CHRISTMAS SAVINGS CLUB WITH US. WE PAY 4% ON CHRISTMAS SAVINGS. THE CLUB IS NOW OPEN.
THE LIMA DIME SAVINGS BANK

WE PAY 6%—NO LOSS OF TIME. YOU WILL RECEIVE INTEREST EVERY DAY YOUR MONEY IS WITH US.
THE WAGNER LOAN CO.

WE PAY 5% ON SAVINGS.
THE LIMA DIME SAVINGS BANK

Country Store Tonite | NEW ORPHEUM | Country Store Tonite
LIMA'S LEADING PLAYHOUSE

HERALDED AS THE BEST VAUDEVILLE BILL EVER PRESENTED IN LIMA

ROSE'S ROYAL MIDGETS
25 Tiny People Who Really Entertain 25

Matinee 2:30 — 20c, 30c, Children 20c
Look at the Prices, See the Show, Then Tell Us What You Think of It
Eve. 7:30 & 9:00 — 25c, 35c, 55c, Reserved

EXTRA—TONIGHT—EXTRA
YE OLD TYME COUNTRY STORE
ONLY AS THE NEW ORPHEUM OFFERS IT—AFTER THE FIRST AND BEFORE THE SECOND SHOW

NOTICE—NO LADIES' FREE MATINEE TOMORROW
CHILDREN'S MATINEE SATURDAY AT 2:30 20c—ANY SEAT—20c

Coming Sunday "HONEY BUNCH" — 30 People
4—Shows Sunday—4 2:30, 6:00, 7:30, 9:15

LYRIC
NOW PLAYING SYMPHONY ORCHESTRA

Coming Sunday!
OUR OWN MOVIE QUEEN FROM LIMA IN HER FIRST STARRING PICTURE —
GERTRUDE ASTOR and EARLE WILLIAMS
"YOU NEVER KNOW"
ADDED ATTRACTION
MR. AND MRS. CARTER DeHAVEN in "KEEP 'EM HOME"

FAUROT OPERA HOUSE Dec. 13th
One Night Only

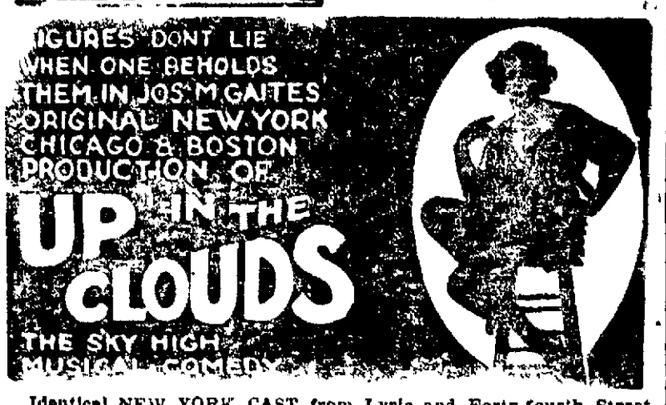

Identical NEW YORK CAST from Lyric and Forty-fourth Street Theatres, including CHAS MEAKINS, famed "Prince Danilo" of "The Merry Widow" renown; GERTRUDE O'CONNOR; D'ANDREA & WALTERS; Justine Gray; Jack Shoehan; William N. Bailey; Thos. A. Magrane; Arnold Gluck; Page Spencer; Inez Foster; Jane Victory; Dorothy Curtis; Beulah Baker; Ledru Stiffler; Van J. Melino; Listelle & Ellis; the famous Gaites' posing Mennequins and chorus of captivating coryphees.

Seat Sale Saturday—11 O'Clock 75c to $2.50—Plus Tax

Better even than Mr. Gaites' "TAKE IT FROM ME" which was LIKED SO WELL.

MAIL ORDERS WHEN ACCOMPANIED BY REMITTANCE IN FULL AND INCLUDING TAX AND SELF ADDRESSED ENVELOPE WILL BE FILLED IN ROTATION.

-SIGMA-

Light and Police For Lima

NORMA TALMADGE
— IN —
"THE ETERNAL FLAME"
— and —
BUSTER KEATON
— With —
"COPS"
— Next Sunday's Attraction —
RICHARD BARTHELMESS
In a Virginia Hill Story
'THE BOND BOY'

FAUROT OPERA HOUSE
Vaudeville
Another Great Program
Today - Fri. - Sat.

A CLASS "A" PROGRAM KEITH ACTS
CAL DEAN & GIRLS
Musical Comedy DeLuxe—"The Sorority Girls"—Klass

Van & Carrie Avery — "Madame Sirloin,—Medium"
Daniels & Walters — "The Old Timer"

JACK YVEL & CROWELL SISTERS
"A Study In Melody." A Quintette of Instrumentalists

Grace Ayre & Brother — "Just a Surprise"
Short Photoplays — Mutt & Jeff. 2-Pt Comedy

Matinee, 2:00—25c-40c Eve., 7:15-9:00—30-50-75c

Alis Says

"You Will Be Lucky!"
Thirteenth Anniversary
An Occasion of Unusual Importance
For Friday Only
13% Discount on any blouse or overblouse in our entire stock without reserve for this one day only.

NOTE: NO CHARGES, EXCHANGES OR REFUNDS ON ADVERTISED SPECIALS DURING OUR ANNIVERSARY WEEK. ALL SALES ABSOLUTELY FINAL.

ALIS SHOP
formerly the Leiser Co.
Main St. North St.
"EXCLUSIVE BUT NOT EXPENSIVE"

Kidney and Bladder Troubles HAVE TO GO

Clogged up Kidney Deposits are Dissolved and the Toxins (Poisons) Completely Driven Out. Druggists Told to Guarantee it in Every Instance.

"Your very life," says Dr. Carey, "depends upon the perfect functioning and health of your kidneys so whatever you do don't neglect them."

Dr. Carey's famous Prescription No. 777 (known for years as Marshroot) is not recommended for everything, but we cannot too strongly urge its use if you suffer from annoying bladder troubles, frequent passing of water night and day, with smarting or irritation, brick dust sediment or highly colored urine, bloating, irritability with loss of flesh, or any other tendency to Bright's Disease, Diabetis or Gravel, for kidney disease in its worst form may be stealing upon you.

Don't wait until tomorrow to begin the use of this wonderful prescription now obtainable in both liquid and tablet form if you have any of the above symptoms. Kidney and Bladder troubles don't wear away. They will grow upon you slowly, stealthily and with unfailing certainty. If you even suspect that you are subject to Kidney Disease, don't lose a single day for Thompson's 2 Drug Stores, Hunter's 3 Stores and every good druggist has been authorized to return the purchase money on the first big bottle to all who state they have received no benefit.—Adv.

The Women's Music Club presents
THE BOOK OF JOB
at
Memorial Hall
MONDAY, DEC. 11th
8:15 P. M.
Seats reserved at Memorial Hall Saturday, Dec. 9th for members and for non-members, Dec 11th.

MAJESTIC
TODAY
"THE SONG OF LIFE"
With
All Star Cast
Also Added Attraction

IF IT'S A PARAMOUNT PICTURE IT'S THE BEST SHOW IN TOWN
QUILNA
CHIEF OF LIMA THEATRES

JESSE L. LASKY PRESENTS A
GEORGE MELFORD PRODUCTION
"EBB TIDE"
A Paramount Picture
Based Upon the Novel by Louis Stevenson
With An All-Star Cast, Including
LILA LEE, JAMES KIRKWOOD, GEORGE FAWCETT, JACQUELINE LOGAN, NOAH BEERY, RAYMOND HATTON

MATINEES 10 & 20c | "EVERYBODY'S GOING TO THE QUILNA NOW!" | EVENINGS 10 & 30c

VICTOR Music Makes Christmas Merry

More enduring than the passing rapture of the day is the solid pleasure the all-welcome gift of a Victrola brings to you. Every member of the family shares in its entertainment and benefits. Be sure it is a Victrola, for then you have the one instrument which the greatest artists themselves have chosen to reproduce their art.

Let us help you select your Victrola and Victor Gift Records. Our stocks are complete. We are open evenings. Do it early.

ALL THE LATE RECORDS
EASY TERMS
ROWLANDS
Northwest Corner Square

NEWSPAPER ARCHIVE®

The Lima News
AND TIMES-DEMOCRAT
4921 — MAIN — 4921
MEMBER OF ASSOCIATED PRESS
The Associated Press is exclusively entitled to the use for publication of all news dispatches credited to it or not otherwise accredited to this paper and also the local news published herein

Classified Advertising Rates

Per word, each insertion....... 2c
Minimum Price, cash 25c
Minimum Price, charged....... 35c

Copy for classified pages accepted until 12 noon for the Daily Editions and until 9 o'clock Saturday night for THE SUNDAY EDITION

The Lima News and Times-Democrat will not be responsible for more than the first incorrect insertion of any advertisement ordered for more than one time.

All orders to discontinue advertisements must be in writing or made at office. The News will not be responsible for telephone cancellations.

The following classification heads are standardized and numbered; no other heads will be used

Classified Advertising Index

Lodge Notices 1
Cards of Thanks 2
Lost and Found 3
Help Wanted (General) 4
Female Help 5
Male Help 6
Agents and Salesmen 7
Personals 8
Situations Wanted 9
Miscellaneous Wanted 10
Miscellaneous For Sale 11
Household Goods 12
Rooms for Rent 13
Rooms Wanted 14
Roomers and Boarders 15
Houses for Rent 16
Houses Wanted 17
Apartments and Flats for Rent..18
Apartments and Flats Wanted ..19
Miscellaneous For Rent 20
Business Opportunities 21
Horses and Vehicles 22
Live Stock 23
Poultry and Pet Stocks 24
Money to Loan 25
Insurance 26
Professional Notices 27
Business Notices 28
Special Notices 29
Hotels and Restaurants 30
Transfer and Storage 31
Autos and Supplies 32
Real Estate for Sale 33
Public Sales 34
General Display 35

DOINGS OF THE DUFFS—WHY CHILDREN GET TOYS— By ALLMAN

2 CARD OF THANKS

CARD OF THANKS
The family of Mrs. [illegible] wishes to express their appreciation of the sympathy shown by the friends who attended the burial service at Woodlawn and regret the misunderstanding about the hour which necessitated the long wait

3 LOST AND FOUND

LOST
STRAYED OR STOLEN
on Tuesday, English bull dog, brindle, white breast, white ring around neck, both front feet white; had on collar with Allen County tag. Reward State 6146 or 542 Hazel Ave

LOST—TWO KEYS ON KEY RING One Yale and one small key. Call Lake 5[illegible] Reward for their return

LOST—BLACK SUEDE PURSE change and identification key, near Wayne and Pierce St., Monday night. Main 1185 or Main 2519.

LOST—A WATCH BRACELET BLACK strap. Please notify 860 W. Spring State 7261 and receive reward

LOST—BLUE SUEDE PURSE change and identification key near Wayne and Pierce St., Monday night Main 1185 or Main 2519

LOST—A WATCH BRACELET WITH black strap. Finder please notify State 7261 860 W. Spring, and receive reward

4 HELP WANTED (General)

WANTED
EXPERIENCED CIGAR ROLLERS
also
BUNCHMAKERS
Odin Cigar Factory
Daylight Plant
Corner North and Central Ave.

WANTED
Man or woman to sell nursery stock, also man with machine to deliver. Bond required. Apply J. W. Cook, Dist. Mgr., St. Marys, O.

WANTED—MEN TO USE NO-AKE for pains of every kind. Prompt relief for headache, neuralgia, rheumatism, sciatica, headache, nervousness or sleeplessness. At any drug store, 25c. The Peruna Company, Columbus, Ohio.

5 FEMALE HELP

WANTED—WOMAN WHO WISHES TO earn independent income permanent and pleasant work. Address Mrs. Schneider 1130 W. Pleasant St., Springfield, O.

6 MALE HELP

WANTED
Man, accurate, ambitious, to qualify for junior accounting position, $40 week for qualified party. Give occupation, phone. Address 847, Care News.

WANTED
Combustion engineers; men 20 to 35 years of age to learn the highest paid profession in engineering. Positions now open. Address Combustion Engineer, P. O. Box 251, Lima, Ohio.

WANTED—ONE HUNDRED LADIES to purchase from their nearest dealer one package of No-Ake for neuralgia, headache, sciatica, backache, menstrual suffering, nervousness, or any form of pain. No need to suffer. Try No-Ake. 25 cents. The Peruna Co., Columbus, Ohio.

8 PERSONALS

LADIES! LADIES! I POSITIVELY guarantee my great successful Monthly Compound. Safely relieves some of the longest and most obstinate cases in 3 to 5 days. No harm pain or interference with work. Mail $2.00. Double Strength $3.00. Booklet free. Write to L. N. Southington Remedy Co., Kansas City, Mo

8 PERSONALS

IF YOU WISH A WEALTHY YOUNG wife, write, enclosing envelope. Violet Ray, Dennison, Ohio

9 SITUATION WANTED

WANTED—PLAIN SEWING AND comforts to make. [illegible]

WANTED—POSITION AS OFFICE girl, have had some experience. Address A. P., care of News

WANTED—ONE HUNDRED LADIES to purchase from their nearest dealer one package of No-Ake for neuralgia, sciatica, backache, menstrual suffering, nervousness or any form of pain. No need to suffer. Try No-Ake. 25 cents. The Peruna Co., Columbus, Ohio

CEMENT WORK—SEWER DIGGING, cistern cleaning, repair work. High [illegible] P. I. Pothoff

10 MISCELLANEOUS WANTED

WANTED—TO BUY A LOT HOOVER Addition on W. Vine. Phone Rice 713

WANTED—YOU TO COME AND FIND out how much money you can save on buying boys' all wool suits with two pants. E. & R. Store, 431-33 S. Main

11 MISCELLANEOUS FOR SALE

FOR SALE — OFFICE FIXTURES, frame and glass construction. Inquire Room 11 and 12, First National Bank Bldg. [illegible]

FOR SALE
Plush coat, cloth coat, tricotine suit. Sizes 38. Call State 2474.

FOR SALE
Dining room suite, buffet, 54 inch table, six chairs, fumed oak, $15.00, and white reed go-cart, $8. Call at 729 W. Market. Phone Main 2901.

FOR SALE
Combination wood or coal range, extra good condition, priced for quick sale. Inquire at 805 W. Wayne St

FOR SALE—ICE BOX, COUNTER, show case. Call High 5[illegible]6

FOR SALE—2 VIOLINS, CHEAP FOR quick sale. Call at 613 N. Jackson, [illegible]

4 HELP WANTED (General)

FOR SALE—PLUSH COAT, SIZE 38. Fox Fur, Sweater at 71[illegible] W. High. Call Main 6065

FOR SALE OR EXCHANGE
Modern bakery, in good location, on easy terms. Call Main 1668.

GET MORE EGGS NOW! HENS that don't lay now don't pay. Cull out the loafers and feed the remainder Purina chicken chowder with Purina Hen Chow. Then watch them lay! Clark's Cash Feed Store, 124 E. Spring. Phone Main 6194. We deliver.

FOR SALE—SINGER SEWING MAchine, drop head, like new at 226½ S. Main. Lake 1300

FOR SALE—UNIVERSAL RANGE and other household articles at 531½ N. Elizabeth.

FOR SALE—REED BABY BUGGY, also man's bicycle, cheap for quick sale, at Cor. Cole St. road and Sherman Ave.

FOR SALE — OFFICE FIXTURES, frame and glass construction; oak finish. Inquire Room 11 and 12, First National Bldg.

12 HOUSEHOLD GOODS

AUCTION SALE
Household goods, all kinds, Sat., Dec. 9—at 2:00 and 7:00 p. m. One 5-passenger Studebaker touring car, to be sold to highest bidder.
AUCTION CLEARANCE HOUSE
450 S. Main St. Opp. Market House

WE PAY HIGHEST PRICES FOR ALL KINDS HOUSEHOLD GOODS. R. F. JOHNS, 212 S. MAIN. MAIN 4354.

USE NEWS WANT ADS

13 ROOMS FOR RENT

FOR RENT—2 OR 3 FURNISHED OR unfurnished rooms and bath. Rice 6576

FOR RENT—DANDY FRONT ROOM modern home walking distance. State 7[illegible] Main 1[illegible]

FOR RENT—FURNISHED ROOM ALL modern conveniences at 515 W. Market St.

2 ROOMS FURNISHED FOR HOUSEkeeping, modern, private entrance, furnace heat. 712 W. Spring. State 7269.

FOR RENT—ROOM AND BOARD FOR two gentlemen, modern home, at 5[illegible]½ N. Elizabeth

FOR RENT
Two neat sleeping rooms to right party, steam heat, bath and phone. Crescent Hotel, 228½ N. Main St

FOR RENT—A NICELY FURNISHED room for one or two gentlemen. Within walking distance of the Square. Call Main 6572

16 HOUSES FOR RENT

FOR RENT
House, just off of Kibby on Broadway, modern, well water, cellar, garden and fruit, will rent for $25; adults preferred. Inquire at 657 S. Metcalf St.

FOR RENT
5 room partly modern house, double, 214 S. Union St. $20.00
6 room strictly modern terrace, 862 W. Market St. $50.00
Business room, size 20x50, 813 S. Main St. $25.00
Business room, size 40x150, 416-18 S. Main St. $125.00
JOHN M. BOOSE & SON
202½ Phoenix Building
Phone Main 5394

17 HOUSES WANTED

WANTED TO RENT
House, modern or semi-modern, five or six rooms, Jan. 1; can furnish reference. Address M. M., Care News.

WANTED TO BUY
5, 6 or 7 room house. State your lowest price for cash. Address Dus, Care of News Office.

18 APTS & FLATS FOR RENT

FOR RENT.
Four room furnished apartment, corner of Washington and Wayne, $40 per month. See Spellacy Realty Co., Lake 2000, 210 Savings Building

20 MISCELLANEOUS FOR RENT

FOR RENT—GARAGE, 15x16 FEET. Call at 1[illegible] W. Wayne Street. Phone Lake 21[illegible]

FOR RENT
Desirable store room, 132 W. Spring St. Theo Michael at
MICHAEL'S STORE

27 PROFESSIONAL NOTICES

Emma Ernsberger, M. D.
Special attention given to the treatment of women and children.
Office Hours 11:00 to 12 a. m.
1 to 5 p. m. Lake 2329
Room 213, Masonic Bldg.

TO THE RUPTURED
Let us demonstrate the famous finger cushion pad—rupture supporter. Fitted at the Krauss office, 232½ N. Main St., Lima, O.

LERNER & LERNER
CHIROPRACTORS
Mrs. Lerner is a specialist for Women and Children.
SPINAL ANALYSIS FREE
327 W. High St. Phone Main 7232

DR. A. H. HERR
THROAT SPECIALIST
HOME FROM EUROPE
Hours by appointment. All Monday and Tuesday forenoons reserved for removing tonsils and adenoids. Office (Over Feldman Store) 223 N. Main St.

R. D. Mundhenk
EYESIGHT SPECIALIST
Eyes Examined Glasses Fitted
With Hughes & Son
135 N. Main Lima Ohio

WANTED—YOU TO KNOW WE ARE selling high priced goods reasonable as we do on account of our overhead, which is very low. E. & R. Store, between Bridge and Market House, 431-33 S. Main St.

27 PROFESSIONAL NOTICES

E. H. REHN
Specializing overhauling of oil pumping engines and autos. Service station for Kant-Skore pistons and improved Schebler carburetor. 1071 West Spring St. Phone Lake 5098.

28 BUSINESS NOTICES

RE-NEWED PIANOS
At Lowest Prices.
We are closing out every used Piano on our floor. See these bargains before you buy.
JOHNS MUSIC CO.
134 W. High St. Opp. P. O.

R. F. CORCORAN NOTARY PUBLIC LIMA NEWS OFFICE

WE USE THE BEST LEATHER WHILE OUR PRICES ARE LOW
Men's half soles 65c
Ladies Half Soles 60c
Panco Soles 75c
Goodyear Wingfoot Heels 40c
Panther Heels 25c
All Work Guaranteed
EPSTEIN SHOE REPAIR
S. Bream Successor 219 S. Main

VIOLIN INSTRUCTION
By
GWENDOLIN LOWRY
Washington Conservatory of Music
Chicago Musical College
Studio—145 S. Main St. High 6918
Home, 202 E. Kibby St. Lake 1098

CHRIS. MASOURAS
First Class Shoe Shining Parlor
Hats Cleaned & Blocked
All Work Guaranteed
Cincinnati Block Lima, Ohio

ROOFING, SPOUTING, SHEET METAL WORK
If you want it done right, see us.
AGERTER & BLACKBURN
MAIN 2331 210 E. MARKET ST

TYPEWRITERS
All Makes
Bought Sold Rented Repaired
Remington Agents
Phone Main 1639 112 E. High St.
Lima Typewriter Exchange

5% FARM LOANS
Apply to
KOENIG & LUSK, Attys.
Wapakoneta, O.

PHONE MAIN 2386
Lawrence Long, Prop.
114 West Wayne Street
The American Dry Cleaning

FENNER STUDIO
ENTRANCE ON HIGH ST.
Now is the time to make your appointment for your Christmas Portraits.
OPEN SUNDAYS 1 TO 4
Call Main 5482

31 TRANSFER AND STORAGE

MOVING
SCHRIMER'S LARGE TRUCK IS GOing to Cincinnati to get a load, will take a load south at reasonable rate. Call Main 1182.

ARMSTRONG & SON
Long Distance Moving, Storing and Crating

Long Distance Moving, Storing and Crating
Will take a load to Chicago before December 15th at reduced rates.
Main 5983—411 N. Main St.

MOVING YOUNG BROS.
Will take load west by the way of Ft. Wayne, Ind., on or before Dec. 15, at a reasonable rate.
114 E. MARKET ST.
Office Rice 2429 Res. Lake 6014

FOR LONG DISTANCE HAULING
Call
D. STELZER & SON TRUCK CO.
No. 510 S. Metcalf St. Main 5877
We Are Responsible

Chas. Stanyer & Co.
Local and Long Distance Moving and all kinds of hauling.
Main 4745 or High 5313
Every Load Insured
120 E. Market St.
Lincoln Highway Garage

SAKEMILLER
Moving, crating and storage. A big fire proof storage house. Large dust proof truck for long distance. Vans for city. Expert packers. Every load insured. Phone State 1423 316 E. Elm St.

32 AUTOS AND SUPPLIES

Quality Tires
at Low Prices

	Fabric	Cord
30x3	$ 7.50	
30x3½	9.50	$11.50
31x4	13.60	
32x4	14.00	21.50
33x4	14.75	23.00
34x4	15.00	23.25
32x4½		24.50
33x4½		25.25
34x4½		26.75
35x4½		27.25
33x5		30.00
35x5		32.25

The
JORDAN
Tire Store
134 W. Spring St. Main 7109

FOR SALE
—AT AUCTION to highest bidder, 5-passenger Studebaker touring car. In good condition, Sat., Dec. 9th—at 3:30 p. m. at rear of AUCTION CLEARANCE HOUSE
450 S. Main St. Opp. Market House
On exhibition all day.

FITALL TOILET KIT

A Christmas gift that will surely please. These cases are a real convenience to the man or woman who knows the close quarters of the Pullman coaches. Combs and brushes are not lost in the rush of packing up when they are kept in one of these cases. Truly a fine gift—and reasonable in price.

We have some without fittings.

Genuine leather and leather lined with fittings, $5.00 up.

Without fittings, $2.50 to $4.50.

REPAIRING OF TRUNKS AND ALL LEATHER GOODS
E. B. MARTIN
209 SOUTH MAIN
Lima's Only Exclusive Leather Goods Store

31 TRANSFER AND STORAGE

LIVERY AND MOVING
BAGGAGE AND LIGHT HAULING
For sale, horses, harness, buggies, wagons and moving van.
SHERMAN DAVIS
116 S. Union-st. Phone Main 4148

ED. MINES BIG NEW TRUCK
for your local and long distance moving.
Dust Proof.
Every Load Insured
Satisfaction Guaranteed.
1201 W. SPRING LAKE 5031

USE NEWS WANT ADS FOR RESULTS

MARATHON CORDS
Sold Under Standard Warranty
30x3½ Junior Cord (Fabric Size) ..... $ 8.70
30x3½ Senior Cord (Oversize) 10.05
30x3½ SS. Cord 10.65
32x3½ SS. Cord 13.77
32x4 SS. Cord 17.50
33x4 SS. Cord 18.05
34x4 SS. Cord 18.50
AJAX TIRE AGENCY
200 W. Market St. Main 1265
Vulcanizing

FOR SALE—1920 MOLINE KNIGHT, new paint, new top; this must be seen to be appreciated. Rice 6261.

EVERETT TRUE— By CONDO

32 AUTOS AND SUPPLIES

USED CARS
18 years of square dealing back of our used cars. The oldest concern in Lima offers you honest values at lowest prices. You cannot afford to take a chance. We cannot afford to misrepresent. Get our prices.

Overland Touring, late model.
Overland Sedan, late model.
Buick Coupe, 1920 model
Overland Model 90 Touring.
Buick Roadster.
Chevrolet Touring
7 Ford Tourings, $50 and up
EASY TERMS
LIMA Overland CO.
407 W. Market St.

FOR SALE
1—1919 Overland Country Club $175.00
1—1919 Oakland Touring $175.00
130 S. Central Ave.

32 AUTOS AND SUPPLIES

FOR SALE
1—1917 Maxwell Touring ..$1[illegible]
1 Ford Delivery ....$1[illegible]
1 Reo Speed Wagon, cord tires ....$1[illegible]
130 S. Central Ave.

1—1920 Dort Touring.
Right Right
35
Terms Treat[ment]
USED CARS
Taken in On
CHEVROLET[S]
Enough Said
STOP IN OR CALL
C. H. Black's Gar[age]
MAIN 5678 512 W. [illegible]
"WATCH CHEVROLET L[illegible]

FOR SALE—CHEVROLET TO[URING] good condition; cheap if sold [illegible] Phone Miller, Main 6987.

FOR SALE—SAXON 4 ROADST[ER] mechanical condition. Price [illegible] Rice 6261.

FOR SALE—1920 GRANT TO[URING] lot of extra equipment. [illegible] terms. Rice 6261.

Re-Conditioned to Serve, Not Merely to Sell

Here are some used automobiles that are reconditioned f[or ser]vice—day by day travel; thousands of miles of smooth going. That's the only way we "overhaul" a used car here. Wh[en you] get it, it's right right through. The mileage is there and ou[r] name is pledged to that effect. You want one of these, a[nd you] know it. You'll never buy as good for less.

1920—Buick Roadster
1921—Buick Touring
1918—Buick Coupe
1918—Four Cylinder Touring
1920—Five Pass.. Buick Touring
1921—Buick Five-Pass. Sed[an]
1917—Cadillac Roadster
1916—Cadillac Touring
1920—Oakland Touring
1921—Big Six Studebaker
1920—Essex Touring

THE LIMA BUICK CO.
Convenient Time Payments If Desired
320 W. MARKET ST. MAI[N]

A Good Used Car for Your X[mas]

Savings Chec[k]
Small Sum Down—
Balance as You Ride
All makes of cars, including Peerless, Cadillac, Dodge, M[...] Studebaker, Reo, etc.
$60 UP
TIMMERMAN MOTOR SALES
Authorized Ford Dealers in Lima and Vicinity
MAIN 4712 436-38-40 N. [illegible]

NEWSPAPERARCHIVE®
NEWSPAPERARCHIVE®

COST OF LIVING IS GOING UP

Advance of 12 Per Cent Since Jan. 1 Shown by Forbes

FURTHER RISE IS LIKELY

Future Uncertain as to Prices, However, He Says

(BY B. C. FORBES)

NEW YORK, — (Special) — Prices in this country are rising. This means that the cost of living is going up.

Will prices continue to advance? Or, are we entering a long period of declining prices?

* * *

Says Babson:

"Ever since 1892, we have been travelling with a rising market. With the beginning of 1920, this country may have started upon a twenty-five-year period to be marked by practically opposite conditions. We shall have, from time to time, as we go on, periods like the summer of 1922, when the trend of prices seemed to be upward. We must not be deceived by such transitory symptoms; they are but eddies in the main stream."

* * *

John Moody, another well known student of business trends, predicted the other day, before the Chicago Association of Commerce, that a reaction from the present upward swing in business was not many months ahead and that this will be accompanied by a decline in prices.

* * *

Col. Leonard Ayers of the Cleveland Trust Company, a widely known business statistician, predicts that during the next decade the tendency of prices in the long run will be downward, tho he believes that the present upward trend may continue throughout most of 1923.

* * *

Harlow S. Person, managing director of the Taylor Society, declares:

"Practically all the men under 35 in business today entered upon their careers during the period of falling prices, dating from about 1917 to 1920. Men who entered business this period stepped, as it were upon an escalator and were carried up. Now the escalator has stopped."

* * *

Practical business men are much more interested in trying to ascertain what is likely to happen prices-wise during the next twenty weeks than during the next twenty years.

Before venturing an opinion upon this point, let us glance at what has been and is happening.

* * *

The only price index issued so far covering November is Dun's. It shows an advance of 1 5-8 per cent for the month.

* * *

This may not appear very much, but it follows a series of advances.

The total advance since January 1, has reached 12 3-4 per cent.

As compared with the low level reached last year (July 1) the rise has mounted to 16 per cent.

* * *

Compared with the peak reached during the war boom (on May 1, 1920) there has been a decline of 3 1-2 per cent.

But prices today stand 53 5-8 per cent above the average (as reported by Dun's) on August 1, 1914.

The rise of 16 per cent in the last seventeen months is quite a consideration is it not?

Is this rise likely to continue?

I've been repeatedly asked of late to answer that question.

* * *

I don't know.

Not only do I not pretend to know, but the outlook is so manifold and so suspectible to changes that I don't feel like expressing as dogmatic opinions as some of my fellow-scribes.

Let me explain why.

* * *

The course of prices in this country during the next six months say, will be greatly influenced by such factors as these:

What happens elsewhere in the world, especially Europe.

The extent to which scarcity of labor, already being felt, goes—this is a consideration of prime importance.

The treatment accorded the railroads. Much of our recent industrial activity had its inception in abnormally heavy ordering of equipment, etc, by the railroads, and should they become seriously alarmed over threatened rate reductions and stop buying or cancel contracts, the effect upon both wages and prices would be considerable.

The waxing or waning of the building boom. The latter is more possible than the former in view of high costs.

The outlook in the spring for next year's crops.

And, perhaps most important of all, how the rank and file of consumers take to the marking up of prices. The Department of Agriculture in a recent bulletin, says: "A pertinent question now before the cotton trade is, at what point will an advance in cotton prices be checked by a curtailment of buying of goods by the public?" The same question should be receiving the serious consideration of other trades; if it does not, it may not be possible to escape consideration of it by and by.

* * *

Lest all this may suggest that I'm dodging the issue, let me say that, if I were pinned down to expressing an opinion one way or the other, I would reply that I think there is a likelihood of a further moderate rise than of a decline in the general price level during the next six months. After that, much will depend on the outcome of the various factors of uncertainty I have enumerated.

If I knew how Congress would behave I would have a much clearer idea of what lies ahead business-wise and price-wise.

(Copyright, 1922.)

ALCOHOL AND GASOLINE

CINCINNATI — Denatured alcohol 21½; gasoline tank wagon 19; tax 2½.

NEW YORK STOCK TRANSACTIONS

Courtesy of W. A. Rubsam & Co. 407-412 Citizens Building

STOCKS—	Open	High	Low	1:45
Am. Can	71⅝	72⅛	71⅝	72⅛
Am. Linseed	30	.....	.....	30
Am. Loco.	122⅛	124	122⅛	122⅝
Am. Smelting	52⅝	53⅛	52⅝	53⅛
Am. Steel Fdy.	44⅝	44½	43⅝	44⅛
Am. Sugar Rfg.	75⅛	75⅛	75	75
Am. Tel. & T.	123⅞	124	123⅞	124
Am. Woolen	95⅝	95⅝	95	95
Ana. Copper	48⅝	49	48⅛	49
Atchison	100⅛	101⅛	100⅛	101⅛
Atl. Gf. & WI.	24	25	24	24⅛
Bald. Loco.	121⅝	123	120⅝	122⅝
B. & O.	42⅝	43⅛	42⅝	43⅛
Bethlehem "B"	62⅝	62	61⅝	62
Bkyn. Rap. Trs.	17⅛	17½	16⅝	16⅝
Can. Petro.	59⅞	60½	58⅝	55⅝
Can. Pacific	141⅞	142	140⅝	141
Central Leather	34⅝	.....	.....	34⅝
Chandler	62⅝	62⅝	61⅛	61⅛
Ches. & O.	65⅝	.....	.....	65⅝
C. M. & St. P.	23⅛	.....	.....	23⅛
Chile Copper	27⅞	27⅞	27⅞	27⅞
Chino Copper	24	.....	.....	24
Col Gas & E.	101⅛	101⅛	101⅛	101⅛
Corn Prod.	130⅝	130⅛	128	129⅝
Cosden	48⅝	49⅝	48⅛	49⅝
Cruc. Steel	65⅛	65⅝	64⅛	64½
Cub. Cane Sug.	13⅞	14	13⅞	14
Erie R. R.	10⅝	10⅝	10⅝	10⅝
Gen. Asphalt	45⅝	47	45	46⅛
Gen. Electric	184	186½	183½	185⅝
Gen. Motors	14	.....	.....	14
Goodrich R.	32⅛	34⅝	32⅛	34⅛
Ind. Alcohol	63	65⅛	63	64
Int. Paper	52⅝	53½	52⅛	53⅛
Kel. Spring	43⅛	43⅝	42⅞	43
Ken. Copper	35	35½	34⅝	35⅛
Butte & Sup.	29⅝	.....	.....	29⅝
Skelly Oil	8⅝	.....	.....	8⅝
L. & N.	135⅝	.....	.....	135⅝
Lack. Steel	76⅝	.....	.....	76⅝
Lima Loco.	56	56⅝	55⅝	56⅛
Mex. Petro.	238	241	236⅝	236⅝
Midvale Steel	29	29	28	28
Mid. States Oil	12⅝	12⅝	12⅛	12⅝
Nev. Copper	14	.....	.....	14
N. Y. Central	95⅛	95⅝	95	95
Norf. & W.	110⅛	110⅝	110⅛	110⅛
No. Pacific	75⅝	76⅛	75⅛	76⅛
Pan-Am. Petro.	99	101	98	98
Penna. R. R.	46⅝	46⅝	46⅛	46⅛
Pere Marq.	32⅛	.....	.....	32⅛
Pierce Oil	4⅝	.....	.....	4⅝
Pullman	126	126⅛	125⅛	125⅛
Pure Oil	28	.....	.....	28
Reading	77	77⅛	76⅛	76⅛
Rep. I. & S.	47⅛	47⅛	46⅛	46⅛
Roy. Dut. N. Y.	53	53⅛	53	53
Sears - Roebuck	82⅝	82⅝	80⅛	80⅛
Sinclair Oil	31⅝	32	31⅛	32
So. Pacific	87⅝	87½	86⅝	86⅝
Stand. of Cal.	116	117⅛	114⅝	116
Stand. of N. J.	198	202⅛	198	200⅝
Stromberg	57	57⅛	57	57
Studebaker	134⅝	132⅝	130⅛	130⅝
Texas Oil	46⅝	47	46⅝	47
Union Pacific	138½	138⅝	138⅛	138⅝
Unfd. Ret. Strs.	67⅝	69⅛	67⅝	69⅛
U. S. Rubber	51⅛	52	51⅛	51⅝
U. S. Steel	102⅝	103⅛	102⅝	103⅝
Utah Copper	63⅛	63⅛	62⅝	62⅝
Wab. Steel	35	35⅛	34⅛	34⅛
West. Union	114⅛	114½	113⅝	113⅝
West. Elec.	60⅝	60⅝	60⅛	60⅛
Will - Over.	5⅝	.....	.....	5⅝
Call Money	5	.....	.....	5

CHICAGO GRAIN PRICES

Courtesy W. A. Rubsam & Co., 407-412 Citizens Bldg.

	OPEN	HIGH	LOW	CLOSE
WHEAT—Dec.	118 -118⅛	119⅛	117⅞	118⅝-118¾
May	115⅞-116⅛	117⅛	115⅞	106⅝-106¾
July	107⅛-107¾	108½	107½	108⅛-108¼
CORN—Dec.	69¾	71	69⅝	70⅝B
May	69½- 69⅝	70	69½	70
July	69⅝	70	69⅝	69⅝B
OATS—Dec.	43	43⅛	43	43⅛
May	42⅝	43	42⅝	43 A
July	40	40¼	39⅞	40⅛A
RYE—Dec.	84⅝	.....	.....	84⅝
May	87⅛	88	87⅝	87⅝B
LARD—Jan.	992	1002	992	1002

OTHER GRAIN FUTURE PRICES

WINNIPEG—	OPEN	CLOSE
Wheat—Dec.	103	104⅛
May	107	107⅝B
MINNEAPOLIS—		
Wheat—Dec.	115½	116⅞

STOCKS UP ONE TO SIX POINTS

Secretary Mellon's Report Construed as Bullish Factor

LIBERTY BONDS

3½'s	$100 42
First 4¼'s	98.80
Second 4¼'s	98 26
Third 4¼'s	98.74
Fourth 4¼'s	98.56
Victory 4¾'s	100.30

NEW YORK—A buoyant tone developed in stock prices at the opening of today's market with food, oil, independent steel merchandising and equipment shares in good demand. Early gains ranged from 1 to 3 points. Corn Products and Cocoa Cola led the advance in food shares while Mexican Petroleum, up 3, and Standard Oil of New Jersey up 2 1-2, headed the oil group. Crucible and Vanadium Steels each improved approximately 1 1-4 points and gains of a point or more also were noted in Studebaker, General Electric, American Car, Sears Roebusk, Manhattan Shirt, Van Raalte Silk, American Ship and Commerce; Tobacco Products A., and U. S. Alcohol. May Department Stores was pushed up 3 1-2 points. Rails lagged behind the rest of the list but fractional improvement was noted in Reading, Chicago and Northwestern and New York Central, but Northern Pacific and St. Louis Southwestern were reactionary. Other conspicuous weak spots were California Petroleum and Continental Can, each off more than a point. Foreign exchange opened strong.

Trading expanded as the morning progressed, the rising tendency of prices extending to groups in which previously there had been comparatively little activity. Realizing sales resulted in rather heavy offerings on some of the leaders, notably Pan-American and Studebaker but these were well absorbed by the fresh buying power which came into the market. The further rise in sterling exchange, more hopeful developments at the Lausanne peace conference, the increased output of pig iron, which was regarded in some quarters as foreshadowing an expansion in general business and publication of more favorable earning reports, particularly by industrial companies all had a cheerful effect on sentiment. High-priced dividend paying stocks were especially strong but there also were a number of increases of 2 to 3 points in the less desirable investment issues. Mackay Companies was pushed up 6 1-4 points to a new high record for the year and Mexican Petroleum climbed six points above last night's close while May Department Stores, General Electric, Standard Oil of New Jersey and United States Alcohol all extended their early gains. Call money opened at five per cent.

Prices continued their move to higher ground in the more extensive dealing in today's stock market. High-priced industrial shares made the largest gains, the rails again lagging behind the general list. Secretary Mellon's report was construed in the financial district as a bullish factor, sentiment also being influenced by the more favorable domestic trade conditions, as influenced by increased car-loadings and latest earnings reports and a more hopeful outlook abroad. Sales approximated 1,000,000 shares.

The closing was irregular.

CITIES SERVICE

Courtesy Henry L. Doherty & Co., Room 1. Ellerman Bldg.

No. 1 Ellerman Bldg.

STOCKS—	Bid	As'd.
Cities Service Common	195	197
Cities Service Bankers	19¾	20⅛
Cities Service Preferred	69	69½
Cities Service, Pref B.	6⅝	7⅝
Cities Service Pref. BB.	66	67
Empire Gas & Fuel Pfd.	89	94
Denver Gas & Electric Pfd.	86½	90½
Toledo Edison Preference	..	92½
Ohio Public Service Pfd.	..	96
BONDS		
Cities Service Deb. B.	127	
Cities Service Deb. C.	94	
Cities Service Deb. D.	91½	94½
Cities Service Deb. E.	102	105

PRODUCE MARKET

(Swift & Co. Quotations)

Fresh Eggs	.46
Broilers, Leghorns	.12
Broilers, Colored	.17
Hens, over 4 lbs.	.18
Hens, under 4 lbs.	.13
Stags and Old Roosters	.08
White Ducks	.14
Geese, full feathered at	.12
Turkey, Hens	.33
Turkeys, old	.25
Turkeys, No. 2	.23
Packing stock Butter	.26
Butter Fat	.58

LIMA LIVE STOCK

(Lima Packing Co. Quotations)

HOGS—	
Heavy	.07¾
Medium	.07¾
Sows	.05½@.06½
Stags	.04@.04½
CATTLE—	
Good steers 1000 to 1100	.06½@.07
Bulls	.03½@.04½
Good heifers—500 to 900	.05½@.06
Good Cows	.03½@.05
Veal Calves	.03½@.09

LIMA HAY MARKET

(Hurley Buckholtz Co. Quotations)

No. 1 Timothy Hay, new	$12.00
Light Mixed new	11.00
No. 1 Clover mixed	10.00
No. 1 Heavy Clover Mixed new	10.00
No. 1 Clover new	10.00

LIMA GRAIN PRICES

(Model Mills and Hyman & Ackerman Quotations)

Corn	$ .90
No. 1 Spring Wheat	1.35
No. 1 Winter Wheat	1.26
No. 1 Oats, per bu.	.43
Barley, per bu.	.65
Rye, per bu.	.75

CLEVELAND — Butter, extra, in tubs 61@61½; one pound prints 62@62½ extra firsts 60@60½; firsts 59@59½; seconds 53@53½.

Eggs, fresh gathered Northern extras 54 a dozen; extra firsts 54; Ohio firsts 51; Western firsts new cases 49; refrigerator extras 31; firsts 29.

Oleomargarine, nut oleo, 20; high grade, made of animal oil 23@23½; lower grades 16@17.

Cheese, York state 28@29; brick 26@27; fancy Swiss 30@45; limburger 26@28.

Poultry, live, heavy fowls 20@22; thin 15@16; roosters 14@15; broilers, fat, 22@23; leghorns 15; ducks 19; geese 19@22; turkeys 44@45.

Rabbits, Illinois 3.75@4.00.

Sweet potatoes, Virginia 2.00@2.50 a barrel; Jersey 1.75 a hamper; Delaware 1.15@1.20 a hamper.

Potatoes, best grade 1.50@2.00 a 150 lb sack; Idaho Russets 3.25 a hundredweight; York state 2.10 a barrel; Michigan 1.80 a barrel; Wisconsin 1.85 a barrel.

* * *

CHICAGO — Butter, lower; creamery extras 55½; standards 50½; extra firsts 51@54½; firsts 45@49; seconds 41@43.

* * *

NEW YORK — Live poultry steady. Geese 19@23; ducks 20@25; fowls 20@22; turkeys 40@42, roosters 15; chickens 18@21.

Butter, firmer; receipts 7967. Creamery extra 54; special market 54½@55; state dairy tubs 38@53.

Eggs, unsettled; receipts 9034. Nearby white fancy 73@75; nearby mixed fancy 62@74; fresh firsts 52@61.

WOMAN TAKEN ON CHARGE OF BOOTLEGGING; OTHERS ARRESTED AT DELPHOS

A woman charged with violation of national prohibition laws was placed under arrest near Lima late Thursday afternoon by federal prohibition officers.

She gave her name as Mrs. Mabel Brown, 32, and her address N. West-st road.

A five gallon still and 10 gallon of mash were confiscated, officers declare.

At the same time and in the same locality, they placed William Judy, 55, under arest on the same charge.

The officers Thursday shifted their activity from Delphos, where they took four men into custody.

The fourth arrested in Delphos was Binkel Brittingham, 30. He was araigned before Federal Commissioner Long in Lima Thursday, pleaded not guilty and was held to the federal court under $1,000 bond. Tom Germans, Delphos grocer, was taken Thursday and held to the federal court.

MEETING POSTPONED

There will be no meeting of the city commission Monday night. Most of the city officials will be in Columbus attending the conference of Ohio municipalities. The meeting will be held Tuesday night.

BUSINESS OPPORTUNITY

Wanted—Man or woman who can finance themselves to the extent of $150.00, to represent us in this county. Business under your own control and should make you $2500 or better first year, as repeat orders are many. It is something absolutely new and already thousands of dollars have been spent in advertising. Life time opportunity. We will allow your expenses to Cleveland if you are the party we want.

Address H. J. Brown, 407 Beckman Bldg., Dept. 3, Cleveland, Ohio.

WHEAT PRICES ON UPWARD TURN

Market is Stimulated in Sterling Exchange Advance

CHICAGO.—New upturns in the price of wheat took place today, fresh strength developing quickly after some weakness at the start. Lower quotations at Liverpool were responsible for the initial declines here. On the other hand bulls were encouraged by a further advance in sterling exchange, together with indications of export business at the Gulf of Mexico. The opening, which ranged from 1-8 to 1-2c lower with May $1.15 7-8 to 1.16 1-8 and July $1.07 1-2 to 1.07 3-4, was followed by a rise all around to above yesterday's finish.

Scarcity of rural offerings gave independent firmness to corn and oats. After opening 1-8 and 1-4 off to 1-8 advance, May 69 1-2 to 69 5-8, the corn market scored a moderate general upturn.

Oats started 1-8 lower to a like advance, May 42 5-8 and later made slight general gains.

Provisions were steadied by higher quotations on hogs.

The wheat close was firm at 1-8 to 1-2c net advance with May $1.16 5-8 to 1.16 3-4 and July $1.08 1-8 to 1.08 1-4.

The corn close was firm 1-4 to 1 1-4 net higher with May 70 to 70 and 70 1-8.

* * *

TOLEDO — Wheat, cash 135½.
Corn, 79½.
Oats, 49.
Barley, 72.
Rye, No. 2, 89.
Clover seed, prime cash 13.60; December 13.60; March 13.75.
Alsike, prime cash, 10.65; December 10.65; March 11.00.
Timothy, prime cash 3.40; December 3.40; March 3.60.

* * *

CINCINNATI — Wheat 1.35@1.36.
Corn, 75⅛@76½.
Oats, steady, 47½@48.
Rye, steady, 90@91.
Hay, 13.50@19.50.
Potatoes, Cobblers 2.00@2.25 per sack 150 lbs.; Red River Early Ohios 1.50@1.65 per sack 120 lbs.; 2.25@2.40 per sack 150 lbs.; home grown 1.50@2.50 per barrel.

LIVE STOCK MARKETS

PITTSBURGH — Hogs, receipts 5,000, steady; heavies 8.40; heavy yorkers and light yorkers 8.30@8.85, pigs 8.50@8.75.

Sheep and Lambs, receipts 600; steady; sheep 8.50, lambs 15.00.

Calves, receipts 250; steady; top 13.00.

* * *

CLEVELAND — Cattle, receipts 400; steady on choice and slow on others.

Calves, receipts 250, slow to choice veal calves 10.00@11.00; few at 11.50; fair to good 4.00@8.50.

Sheep and Lambs, receipts 1,500; steady, good to choice ewe and wether lambs 14.75@15.00, few at 15.25; fair to good buckling lambs 12.00@13.00; good to choice wether sheep 5.00@6.00; good to choice ewes and heavy sheep 6.00@7.00; culls 2.50@3.50.

Hogs, receipts 5,000, steady; yorkers mixed, heavies and mediums 8.50, pigs and lights 8.50; roughs 7.00, stags 4.50.

* * *

CINCINNATI — Hogs, receipts 5,000; active, steady to 15c higher. Heavies 8.50; packers and butchers 8.50; medium 8.50; stags 4.50@5.50; heavy fat sows 6.00@7.00; light shippers 8.50; pigs, 110 lbs. and less 6.00@8.50.

Cattle, receipts 750; steady. Steers, good to choice 7.50@9.50; fair to good 6.50@7.50; comomn to fair 4.00@6.50; heifers, good to choice 7.50@9.50; fair to good 6.00@7.50; common to fair 3.50@8.00; cows, good to choice 4.50@6.00; fair to good 3.75@4.50; cutters 3.00@3.50.

Calves, steady. Good to choice 11.00@12.00; fair to good 8.00@11.00, common and large 4.00@7.00.

Sheep, receipts 200; steady. Good to choice 5.00@6.50; fair to good 3.00@5.00; common 1.00@2.00; bucks 3.00@3.50.

Lambs, steady. Good to choice 13.50@14.00; fair to good 11.00@13.50; seconds 10.00@11.00; common 5.00@7.00.

* * *

EAST BUFFALO — Cattle, receipts 250; steady.

Calves, receipts 400; 5c higher; 5.00@13.50.

Hogs, receipts 6,400, good, steady light 5@10c lower; mixed 8.65, yorkers 8.65@8.70, pigs 8.65; roughs 7.00, stags 4.50@5.50.

Sheep and Lambs, receipts 2,000; active, unchanged.

* * *

CHICAGO — Hogs, receipts 40,000; market 15c higher, largely to yard traders; bulk 140 to 275 lb. averages 8.25@8.30; top 8.35; bulk packing sows 7.50@7.90; desirable pigs around 8.10; heavy hogs 8.10@8.35; mediums 8.20@8.30, light 8.15@8.30; light light 8.15@8.30; packing sows smooth 7.60@7.90; packing sows rough 7.30@7.65, killing pigs 7.90@8.35.

Cattle, receipts 11,000; beef steers and butcher she stock largely 10 to 15c higher; spots more on desirable beef heifers; killing quality plain; native beef steers largely short fed of value to sell at 8.50@10.50; early top matured steers 12.75; canners and cutters slow, about steady; bulls steady to weak; veal calves steady; stockers and feeders steady to strong, bulk desirable veal calves to packers 9.25@9.75; outsiders hand picking up to 11.00; bulk stockers and feeders 6.00@7.00.

Sheep, receipts 17,000, fat lambs weak, tending lower; early top 15.10 to packers; desirable fall clipped 90 lb. fed lambs 13.00; feeders in good demand; no early sales; good 87 lb fed yearlings wethers a big quarter lower at 12.50, sheep scarce, around steady.

CUT GRANTED IN COST OF TABERNACLE MATERIAL

Rev. Warren L. Steeves, head of the Biederwolf campaign organization, announced Thursday that all lumber companies from whom material was purchased for the building of the tabernacle had agreed to give a five per cent discount on their bills. The structure cost about $7,000.

FINDLAY COLLEGE HEAD WILL SPEAK IN DELPHOS

W. H. Guyer, president of Findlay college, has been secured to address the Delphos Kiwanis club at its regular noonday luncheon, Monday. Owing to election of officers at the last meeting, it was necessary to postpone the club's Education Week program until next week.

DISSOLUTION OF PARTNERSHIP

Notice is hereby given that the partnership of C. R. Boggs and William Walther under the name of the Reliable Cleaners and Dyers, at 323½ N. Main St., Lima, Ohio, has this 6th day of December, 1922, been dissolved by mutual consent. William Walther retiring from said firm and C. R. Boggs continuing said business under the same name and style and assuming all debts and liabilities of said firm.

William Walther.

Dec. 6, 1922.

The Gift Supreme – a BUICK FOR Christmas

STOCK AND GRAIN GOSSIP

(Courtesy of W. A. Rubsam & Co.)

Stocks were steady with a fair amount of short covering. Future progress of the market depends to a great extent on the amount of public participation. Future bear raids are not expected to be as successful as in the past.

Grains were active with rye again leading. Considerable commission house buying is seen on the breaks and selling on the bulges. A trading market is looked for with buying predominating.

American Locomotive Co. has received orders for 107 locomotives this week. Orders received by Baldwin during the first 11 months total $58,919,345, as compared with $26,924,126 for the same period last year.

Hogs were 15 cents higher with the bulk changing hands at $8.25 and $8.30. Cattle were 10 cents higher and sheep were steady.

Chile Copper Co. showed a surplus of $819,498 during the quarter ending September 30. Last quarter there was a deficit of $107,322 and the same quarter last year the deficit was $1,059,990.

Cotton looks higher. Oats are meeting with very little pressure and should work upward. Hay prices are perhaps at their highest level of the year with declines probable after the first of the year unless the car situation continues as it is now.

STANDARD OIL STOCKS

Courtesy of W. A Rubsam & Co. 407-12 Citizens Building
All quotations dollar per share.

STOCKS—	Bid	As'd
Anglo-American Oil Co.	19	19⅛
Borne Scrymser	585	600
Buckeye Pipe Line	88	90
Chesebrough Mfg.	215	225
Chesebrough Con. Pfd.	112	115
Continental Oil	146	150
Crescent Pipe Line	44	46
Cumberland Pipe	160	170
Eureka Pipe Line	98	101
Galena Signal Com.	56	58
Galena Signal Pfd.	108	110
Galena New Pfd.	105	109
Illinois Pipe Line	165	168
Indiana Pipe Line	89	90
National Transit	25	26
New York Transit	130	135
Northern Pipe Line	98	100
Ohio Oil	72	75
International Petr.	20¼	20½
Penn. Mex. Pref.	18	18½
Prairie Oil & Gas	625	635
Prairie Pipe Line	314	317
Solar Refining	265	275
Southern Pipe	100	102
South Penn. Oil	158	162
S. W. Penn. Pipe Line	67	69
Standard Oil of Indiana	117	117¼
Standard Oil of Kansas	655	665
Standard Oil of Kentucky	127½	129
Standard Oil of New York	48	48½
Standard Oil of Ohio	275	285
Standard Oil of Ohio Pfd.	118	120
Swan & Finch	28	30
Vacuum Oil	643	648
Washington Oil	24	28
Standard Oil of Neb.	185	195
Imperial Oil Ltd.	114	115

OIL MARKET

Lima	$1.38
Corning	1.75
Cabell	1.85
Somerset	1.65
Somerset (light)	1.90
Ragland	1.00
Indiana	1.75
Wooster	1.10
Plymouth	1.15
Pennsylvania Grade	3.00

Best Onions, yellow or red, bu. $1.00; Best Turnips, bu. 75c; Sweet Potatoes, bu. $1.00; Black Walnuts bu. $1.50 — Dorsey's.

ANOTHER BIG FUR SALE NEXT MONDAY, TUESDAY AND WEDNESDAY, AT BLUEMS.

Brookfield Eggs, 40c doz—Dorsey's.

Cities Service Preferred
Yields 8.65%
At Present Market
A safe, conservative security which always has an active market
HENRY L. DOHERTY & Co.
Ellerman Bldg., Lima
Main 7200

SHERIFF'S SALE

Case No. 20323

Ex Doc. 21 Page 20323

Asa Binkley, Plaintiff,
vs.
Loretta Durbin, et. al., Defendant.

Allen Common Pleas

By virtue of Order of Sale, issued from the Court of Common Pleas, of Allen County, Ohio, and to me directed, I will offer for sale at the east door of the Court House, in Lima, Allen County, Ohio, on January 6th, A. D. 1923, between the hours of 10 o'clock and 11 o'clock a. m., the following described lands and tenements, situated in the City of Lima, Allen County, State of Ohio, described as follows, to-wit:

Lot Number Forty-seven (47) in Orchard Hill Addition to the City of Lima, Ohio.

Residence No 1405 South Main Street.

Appraised at $2500.00.

Terms of Sale: Cash

Chas. W. Baxter, Sheriff, Allen County, Ohio.

Lima, Ohio, Dec. 6th, 1922.

Roby & Jackson, Plaintiff's Attorneys.

12-7-15w

LEGAL NOTICE

In the Court of Common Pleas, Allen County, Ohio.

Case No 20517

Vera C. Johnson, Plaintiff.
vs
Oswald Johnson, Defendant.

Oswald Johnson whose last place of residence was at Fort Wayne, Ind., is hereby notified that Vera C. Johnson has filed her petition against him for divorce and alimony in Case No. 20517 in the Common Pleas Court of Allen County, Ohio; that said cause will be for hearing on or after January 4th, 1923.

Mackenzie, Weadock, Mackenzie & Landis,
Attorneys for Plaintiff.

11-23-6wks

10 lbs. of fine Granulated Sugar, 75c; a 25 lb. sack, $1.90; 100 lb. sack $7.50 at Dorsey's.

Chase and Sanborn Coffee, 30c; Old Reliable Coffee, 32c; Bulk Coffee, 18c—Dorsey's.

PAY YOUR DEBTS PROMPTLY

Keep Your Credit Good by Using Our Money.

Make all of Your Payments in One Place.

Loans $25.00 to $300.00

LIMA LOAN CO.
209 Opera House Block
PHONE MAIN 3584

Payments To Suit Your Purse

Stocks and Bonds

STANDARD OIL SECURITIES
RAILROAD BONDS
TAX FREE INVESTMENT SECURITIES

BELL & BECKWITH
Members New York Stock Exchange
516 MADISON AVENUE PHONE 5 MAIN 1818
<ESTABLISHED 1898>

8% CUMULATIVE PREFERRED STOCK TAX FREE
The Franklin Finance Co.
129½ W. High St.
Lima, O.

THE 8% TAX FREE

Preferred Stock of The Wheatley Loan and Discount Company is listed on the Cincinnati Stock Exchange. This ready market is always available for purchases or sales. We recommend this investment.

Price at the market about 101, to yield 7.90 net.

THE WHEATLEY CO.
Citizens Building, Lima, Ohio

WHEATLEY LOAN & DISCOUNT COMPANY

Preferred Stock Dividend No. 4

The regular quarterly dividend on the Preferred stock of The Wheatley Loan and Discount Company has been declared payable January 1st, 1923, to stockholders of record, December 15, 1922.

C. S. CARL, Treasurer.

5% INTEREST
Compounded Twice a Year
PAID ON SAVINGS ACCOUNTS
MONTHLY SAVINGS FOR FIVE YEARS OF

$ 1.00	Amounts to	$ 68.19
2.00	Amounts to	136.40
5.00	Amounts to	340.99
10.00	Amounts to	681.98
25.00	Amounts to	1704.95

THE LIMA HOME & SAVINGS ASSOCIATION
W. High St. Opp. Post Office

MONEY TO LOAN At Rates Lowest
On Real or Personal Property
Any amount, straight time or monthly payments
THE SHAWNEE FINANCE CO.
OPERATED BY LIMA BUSINESS MEN
120 W HIGH ST. TEL MAIN 2757

32 AUTOS AND SUPPLIES

USL STORAGE BATTERY SERVICE

Springhart TIRES
HERRETT TIRE SERVICE CO.
224-6-S. Elizabeth-st.
Main 2035

FOR SALE—FORD TOURING 1921 with starter, lock steering wheel, good tires, fine condition throughout, body and fenders like new; car has been carefully cared for and shows it. $200. Terms. $265 cash. 116 W. Spring. Main 1030 or Res. Main 7153.

FOR SALE OR TRADE

Ford Coupe, 1921	$385.00
Ford Roadster, 1920	$210.00
Buick Touring, 1917	$250.00
Olds 8 Touring, 1918	$250.00
Maxwell Touring, 1920	$150.00
Chevrolet Touring, H. D.	$450.00
Reo Closed Roadster, 1918	$350.00

REO GARAGE
208 E. Market St. Tel. Main 6132

FOR SALE—CHEVROLET ROADster; price $175.00. Rice 6261

32 AUTOS AND SUPPLIES

SPECIAL OFFER

Ford touring car, demountable rims, door opening curtains, good top, mechanically A-1; $50.00 down will handle this.

HARPSTER MOTOR CAR CO.

Dort Agency
402 S. Elizabeth St. Main 6022

A DANDY WINTER CAR WITH heater, in good running order. Paint good. Will trade on vacant lot or house equity. F. C. Sanguinet, 500 N. Main St. Main 3833.

HIGH GRADE EXCHANGED CARS
DODGE BROTHERS TOURING, 5000 mile. Exchanged on sedan.
DODGE BROTHERS ROADSTER, late model. Two to choose from.
FORD SEDAN. New in May, Royal cords and extras.
FORD TOURING, 1917. Ready to use. Very cheap.
MAXWELL TOURING. Good serviceable condition. Good tires. Cannot be duplicated at our price.
THE D. D. JONES CO.
323-327 N. Elizabeth St.

BARGAIN TIRE HOUSE
132 E. HIGH ST.
First Quality Guaranteed High Grade Cord Tires

30x3½	at These	$10.50
32x3½	Special	$14.50
31x4	Low Prices.	$16.50
32x4	Come In	$17.50
33x4	and Examine	$18.50
34x4	—Seeing is	$19.50
35x4½	Believing	$25.50

NOTICE TO CONTRACTORS

The Ditch Superintendent of Monroe township, Allen County, Ohio, will receive sealed bids for the repair of the Semfoss county ditch, Thursday, December 14, 1922, 12 o'clock noon, according to plans and specifications on file at the office of the superintendent, Cairo, Ohio. All rights reserved to reject any and all bids.

J. A. MILLER,
Township Superintendent.

12-6-1

MUTT AND JEFF—WASHTUBS FOR PUTTING CUPS IS GOING SOME— By BUD

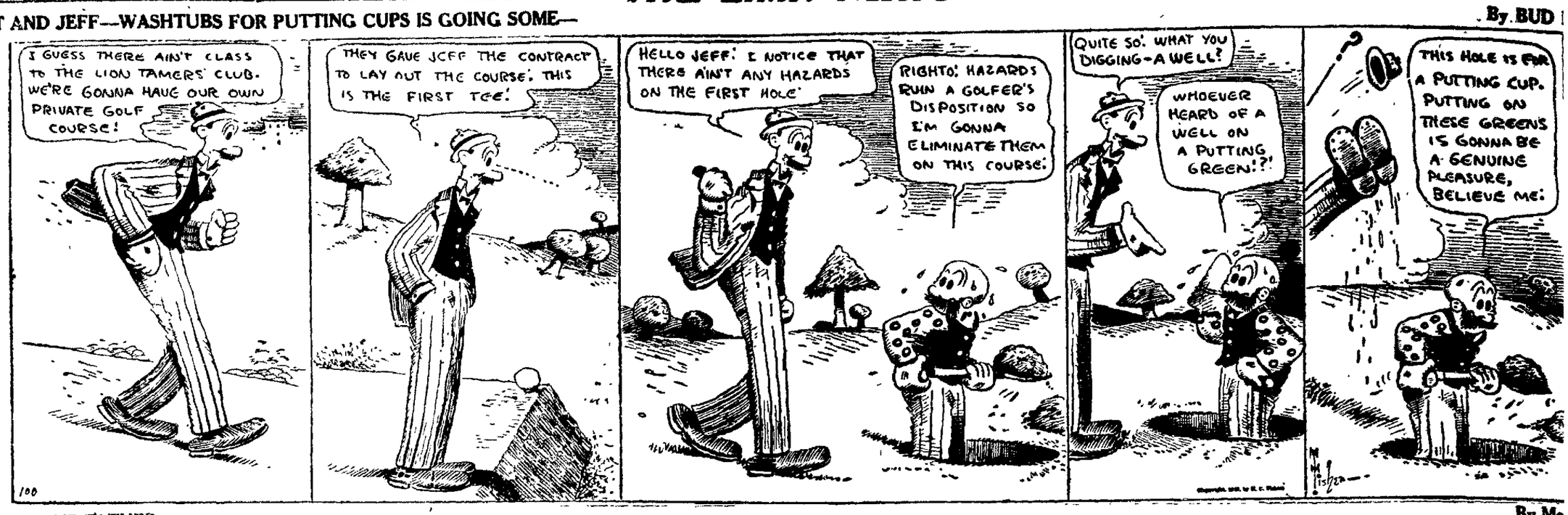

BRINGING UP FATHER— By Mc

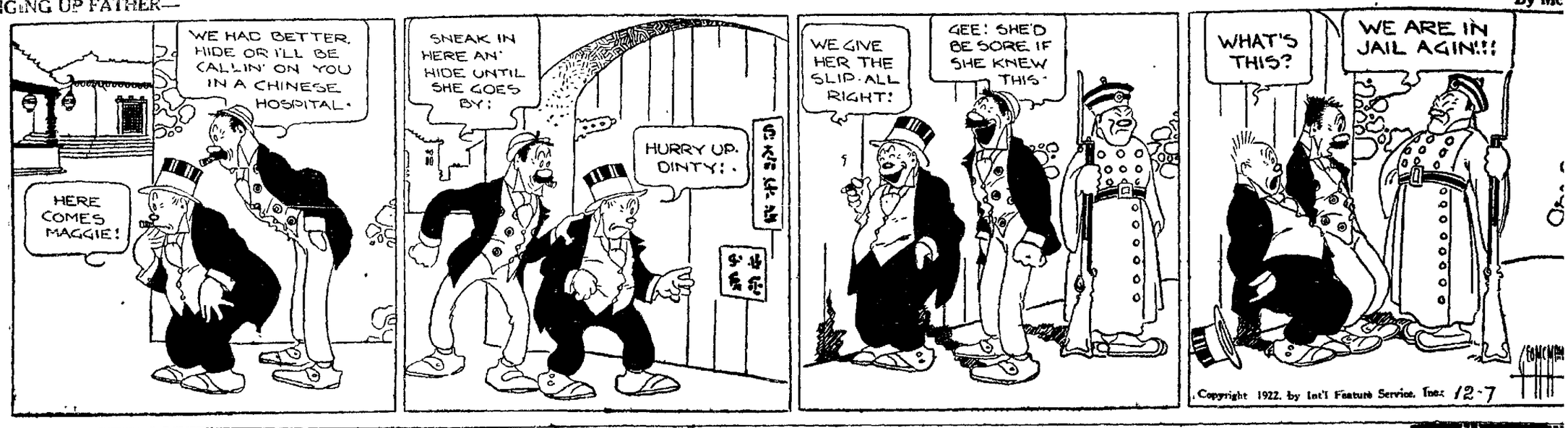

SHORT SHAVINGS

Sam Abraham, Wapakoneta confectioner, tell of of a neighbor, the father of a little girl who is just learning to talk and is very observing and inquisitive.

Seeing him scratch his head one day, the child asked her father wonderingly why and he laughingly told her he had cooties.

Next day, on a Western Ohio Railway car, the child noticed a very pretty flapper sitting across the aisle reach up and fuss with her hair. To the amusement of the passengers in the car she cried, "Look mama! Lady has cooties!"

* * *

H. M Bernstein, 1014 Brice-av, looked at automobiles in a local agency and asked, "How many miles to do you get from a gallon?"

"About 25."

"But I get only 15 out of mine"

"Perhaps you run the motor all the time you're driving. You should coast down hill." Bernstein was informed

* * *

Noel Bogardus, a friend relates, got off a street car at dusk to call on a charming young woman. As he walked down her street he thought he saw her walking a little way ahead.

He quickened his steps. She walked faster. When he tried to catch up she began to run. She didn't look around and only knew that she was pursued.

Bogardus thought she was only in a hurry to get home and didn't guess she was scared, until she screamed. She ran up the front steps and slammed the door. While he knocked at the door she was calling the police He wanted to ask what scared her.

"This was difficult," Bogardus said, mopping his forehead, "for she wouldn't come to the door and see who was there until the police arrived."

IN THE AIR TODAY

STATION KDKA

360 Meters, Pittsburg.

6 p m Health bulletin. Bedtime stories for children. 7 p. m Home-furnishing hints. Farm talks. 7:30 p. m. Concert by the KDKA Little Symphony orchestra

STATION WGY

400 Meters, Schenectady.

6:45 p. m. Program by Percy Grainger, pianist; the Turner Male chorus; Edith Ennis, soprano, and Eleanor de Marco, pianist

STATION KYW

400 Meters, Chicago.

8 p. m. Program by Adrienne DeVere, soprano; Wendell Hall, tenor; Louis Puppilo, violinist; Robert Campbell reader, and Margaret Miller, piano.

Lima Time

Make This a Radio Xmas
U-BUILD-IT RADIO OUTFITS
Just the set for the boys and grownups to assemble
Other sets, $20 and up.
Range and volume guaranteed.
MAUS PIANO CO.
404-6-8-10 North Main

Kellogg's Corn Flakes touch-the-spot any hour of day or night

"Bobbie dear, guess it makes you hungry, too, to see me eat a great big bowl of Kellogg's for breakfast every morning! But I can't spare any today, Bobbie; honest I can't!"

You can't resist the appeal of Kellogg's Corn Flakes! Pour out a bowl brim full of Kellogg's—big, joyously brown, crisp and crunchy! Was there ever such an appetite treat! And, such a flavor! A breakfast or lunch or supper thrill for big folks as well as little ones.

Get KELLOGG'S Corn Flakes for sure—because Kellogg's are the original Corn Flakes and so deliciously good and so superior in every way that your delight will be boundless. Please understand that Kellogg's are never tough or leathery or hard to eat—they're always crispy!

Kellogg's are sold only in the RED and GREEN package bearing the signature of W. K. Kellogg, originator of Toasted Corn Flakes! NONE ARE GENUINE WITHOUT IT! Have Kellogg's for breakfast tomorrow!

Kellogg's CORN FLAKES

Also Makers of KELLOGG'S KRUMBLES and KELLOGG'S BRAN, cooked and krumbled

New Discovery for CORNS

Stops their hurting in one minute; starts healing at once. Gets at the cause of corns. Only treatment of its kind

Be done with harsh and unsatisfactory methods of treating corns. The safe, scientific way has at last been found.

Dr. Wm. M. Scholl, the eminent foot specialist, developed it. Zino-pads—his new discovery—not only stop pain the minute applied but they protect against irritation and pressure, the real cause of corns. True healing begins immediately.

Dr. Scholl's Zino-pads are thin, antiseptic, waterproof. Easy to apply; absolutely safe! Special sizes for callouses and bunions. Try them. At your druggist's or shoe dealer's.

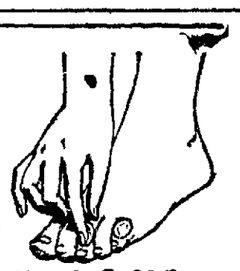

Zino-pads—Dr. Scholl's new discovery—give immediate relief from pain while removing the cause. Protective, antiseptic, healing. Absolutely safe

Special shape for bunions. Easily applied. Will stay in place

Wonderful for callouses or tender spots on sole

Dr Scholl's Zino-pads

Made in the Laboratories of The Scholl Mfg. Co., makers of Dr. Scholl's Foot Comfort Appliances, Arch Supports, etc.

Put one on—the pain is gone!

War Savings Stamps Taken at Full Face Value

We will receive on deposit or apply on your loan account War Savings Stamps at their full face value in any amount.

We will pay cash for a reasonable amount of War Savings Stamps so you can have the money for Christmas shopping.

The Lima Home & Savings Association

West of Post Office — Masonic Building

ANNOUNCING
The Purchase of the
D. F. FULLERTON
Insurance Agency
by
THE PUGH CO.
General Insurance and Surety Bonds
424 American Bank Bldg.
MAIN 7100

Transfers, assignments and endorsements, covering change of occupancy, vacancy and repairs, affecting policies written by

D. F. Fullerton and Harry R. White & Son

will be handled through our office.

1000 Rooms
Each With Bath
Rates
44 rooms at $2.50
174 rooms at $3.00
292 rooms at $3.50
295 rooms at $4.00
249 rooms at $5.00
and up

Enjoy Your Stay in CHICAG
in the Heart of the L
Convenient to all th railway stations, the ret wholesale districts, by livi
MORRISON HO
THE HOTEL OF PERFECT S
Clark and Madison
The Home of the
Terrace Gar
CHICAGO'S WONDER RESTA

Best Lu
COA
— at —
D. T. &
Coal Ya
MAIN 43
E. P. MIHLBAU

The Bes Christma Present— A
BUIC

COA
Direct from Mine sumer in car load lot Write for prices, you require Lump o Mine.
John Sillin
Masonic Bldg. Iv

The more you tell, the quicker you sell

NEWSPAPERARCHIVE®